BUILDERS OF WASHINGTON

c. 1948

BUILDERS OF WASHINGTON

SOUND CONSTRUCTION & ENGINEERING CO.	Seattle, Wash.
BUSBOOM & RAUH	Spokane, Wash.
ROY T. EARLEY CO.	Tacoma, Wash.
VANDIVORT CONSTRUCTION CO.	Wenatchee, Wash.
W. M. YEAMAN	Yakima, Wash.
A. R. NIEMAN CONSTRUCTION COMPANY	Vancouver, Wash.
A. G. HOMAN	Lacey, Wash.
K. T. HENDERSON	Longview, Wash.
NEWLAND CONSTRUCTION CO.	Everett, Wash.
GRAYS HARBOR CONSTRUCTION CO.	Aberdeen, Wash. Hoquiam, Wash.

MACK WALLACH . . *Publisher*

J. CHANDLER . . . *Ad. Manager*

L. L. LEVEA . . . . *Assistant Ad. Manager*

D. FLEMING. . . . *Production*

HARRY BERNSTEIN . *Production*

In the First Annual Edition of "Builders of Washington" the firms above have been selected as having done an outstanding job in their respective areas.

The buildings shown in this volume are some of the representative works constructed by each of these firms.

These companies are qualified by their past performances to build in all categories, Institutional, Industrial, Commercial and Residential Construction. They have dispatched their work with honesty, efficiency and economy. Their best reference is the buildings they have built and the people for whom they have built.

PUBLISHED BY BUILDING TRADE PUBLICATIONS, 100 STEVENS AVE., MOUNT VERNON, N. Y.

SOUND CONSTRUCTION & ENGINEERING CO.

GENERAL CONTRACTORS

Naramore, Bain, Brady & Johanson, *Architects*

VETERANS ADMINISTRATION HOSPITAL
Corps of Engineers, U. S. Army
Seattle, Washington

SEATTLE, WASHINGTON

McClelland & Osterman, *Architects*

GREENWOOD BRANCH
Seattle First National Bank
Seattle, Washington

Paul Thiry, *Architect*, John Paul Jones, *Supervisory Architect*

ELECTRICAL ENGINEERING BUILDING
University of Washington
Seattle, Washington

McClelland & Osterman, *Architects*

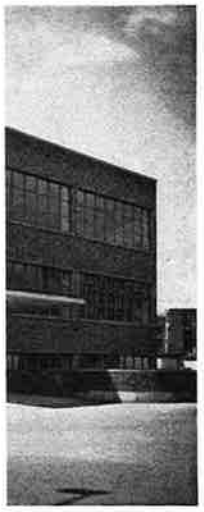

John Paul Jones, *Supervisory Architect*

Whitehouse, Church, Newberry & Roehr, *Architects*

NEW STATE OFFICE BUILDING
Oregon State Board of Control
Salem, Oregon

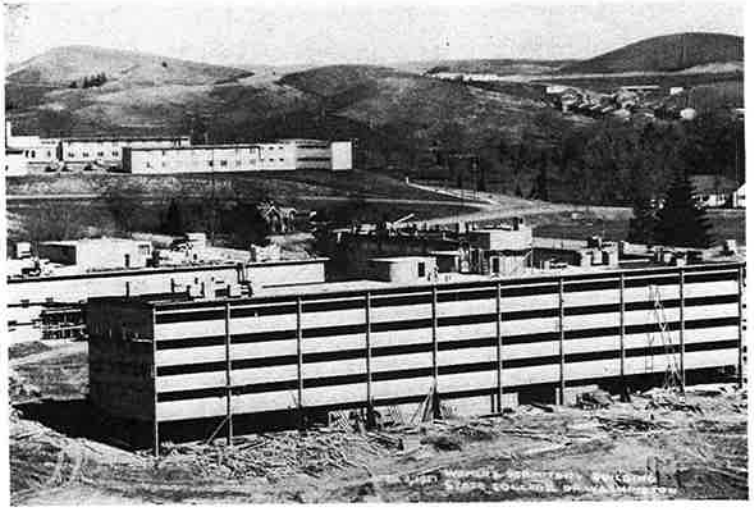

Paul Thiry, *Architect*

WOMEN'S DORMITORY BUILDING
State College of Washington
Pullman, Washington

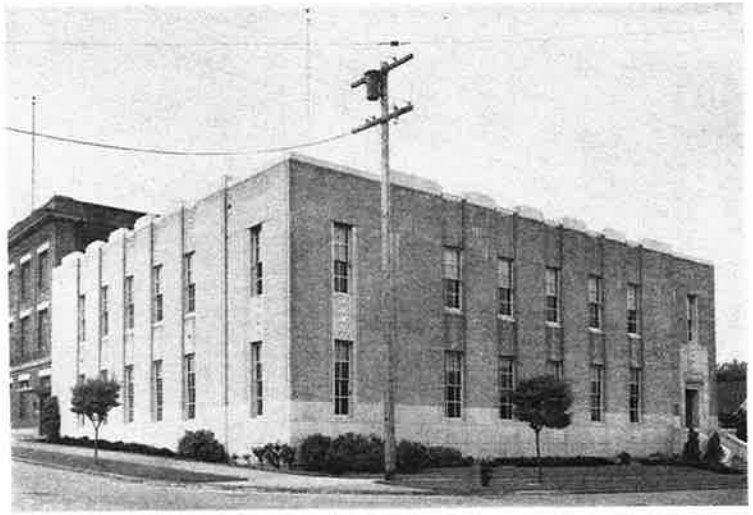

Bebb & Jones, *Architects*

SUNSET EXCHANGE
Pacific Telephone & Telegraph Co.
Seattle, Washington

Geo. Wellington Stoddard, *Architect*

DOCTOR'S HOSPITAL
King County Medical Service Corp.
Seattle, Washington

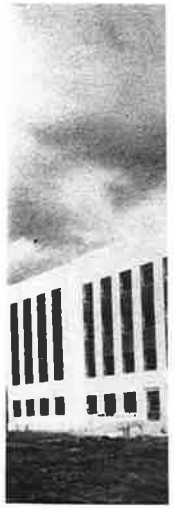

Belsh & Jones, *Architects*

Geo. Wellington Stoddard, *Architect*

Sherwood Fordh, *Architect*

WASHINGTON ATHLETIC CLUB
Seattle, Washington

Whitehouse, Church, Newberry & Roehr, *Architects*

STATE HIGHWAY OFFICE BUILDING
Oregon State Highway Commission
Salem, Oregon

Earl Morrison, *Architect*

CITY LIGHTING BUILDING

Seattle, Washington

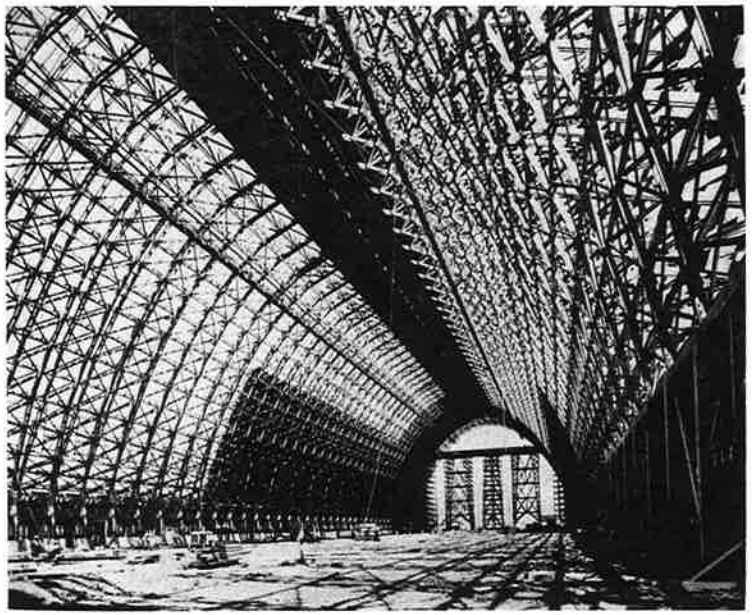

HANGAR, U. S. NAVY

Tillamook, Oregon

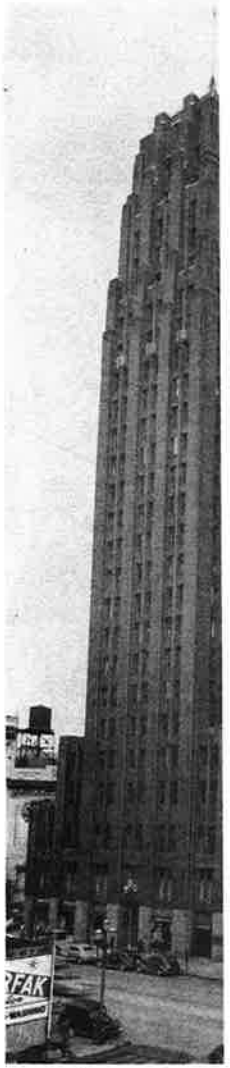

Albertson, Richardson & Wilson, *Archite*

NORTHERN LIFE

Seattle, Washing

Earl Morrison, *Architect*

Albertson, Richardson & Wilson, *Architects*

NORTHERN LIFE TOWER
Seattle, Washington

MAIN OFFICE BUILDING
Pacific Tel. & Tel. Co.
Seattle, Washington

BUSBOOM & RAUH

GENERAL CONTRACTORS

Funk, Molander & Johnson, *Architects*

SUBURBAN FIRE STATION
Spokane, Washington

SPOKANE, WASHINGTON

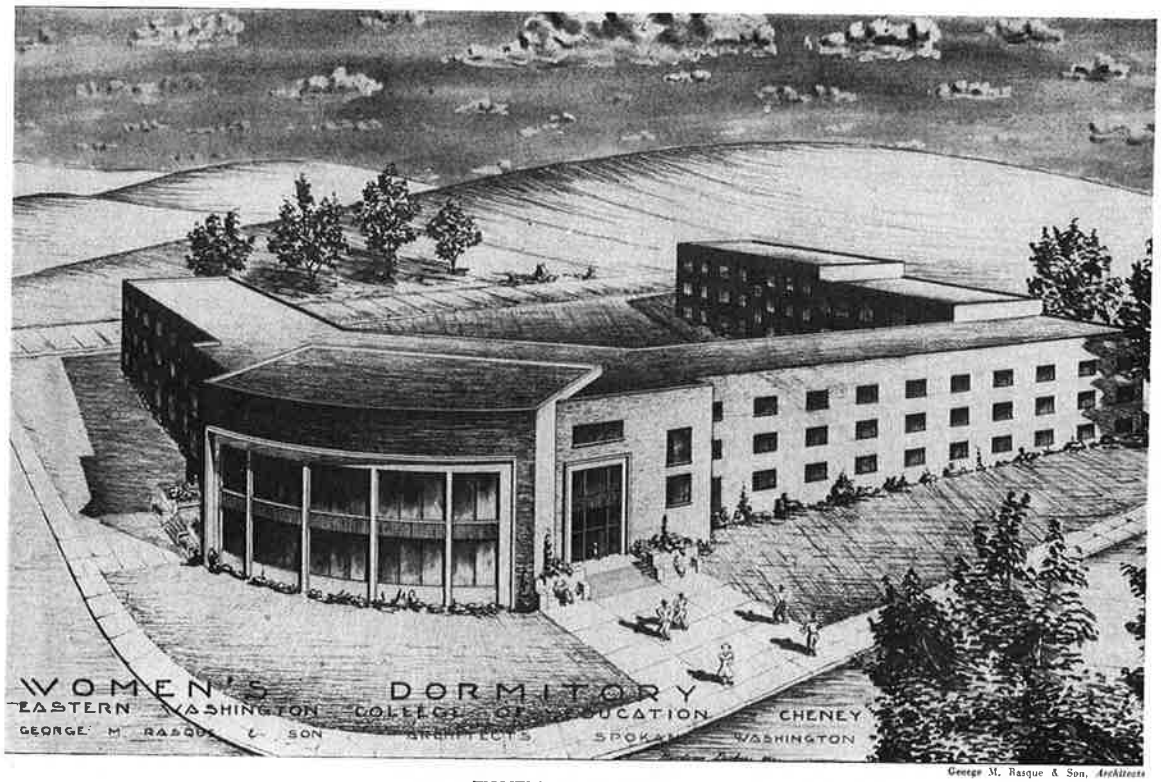

George M. Rasque & Son, *Architects*

WOMEN'S DORMITORY
Eastern Washington College of Education
Cheney, Washington

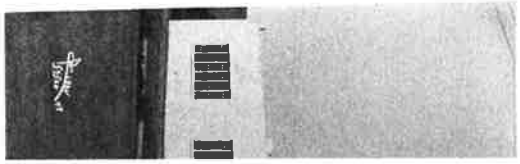

WOMEN'S DORMITORY
Eastern Washington College of Education
Cheney, Washington

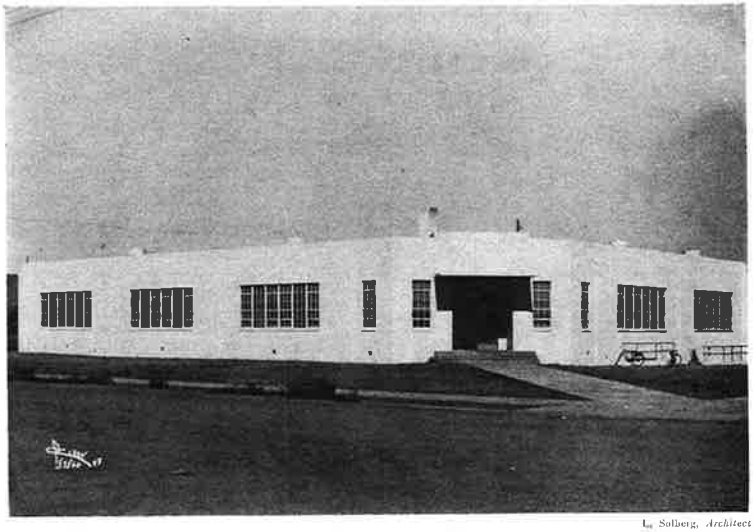

L. Solberg, *Architect*

SOAP LAKE GRADE SCHOOL
Soap Lake, Washington

Whitehouse & Price, *Architects*

W. P. FULLER OFFICE BUILDING
Spokane, Washington

U. S. POST OFFICE
Russell, Kansas
Another one of over 50 Post Offices

Henry Bertelsen, Architect

ENGINEERING BUILDING
Pacific Telephone & Telegraph
Spokane, Washington

Henry Bertelson, *Architect*

George M. Rasque & Son, *Architects*

MUSIC BUILDING
Eastern Washington College of Education
Cheney, Washington

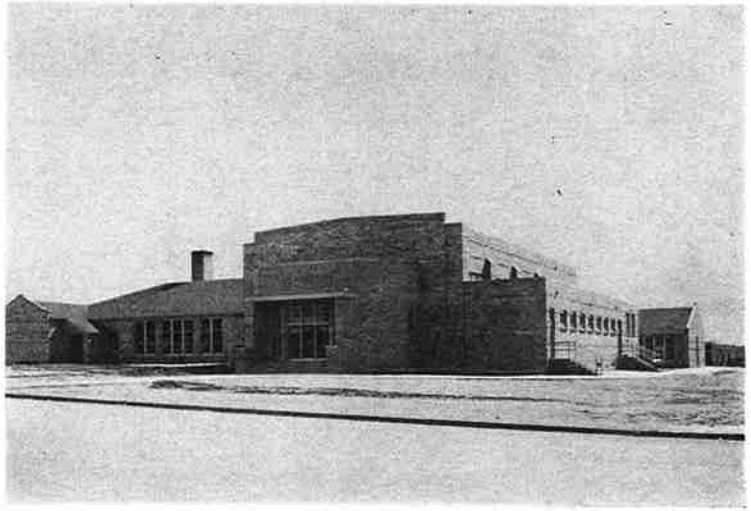

Whitehouse & Price, *Architects*

FIELD SCHOOL
Spokane, Washington

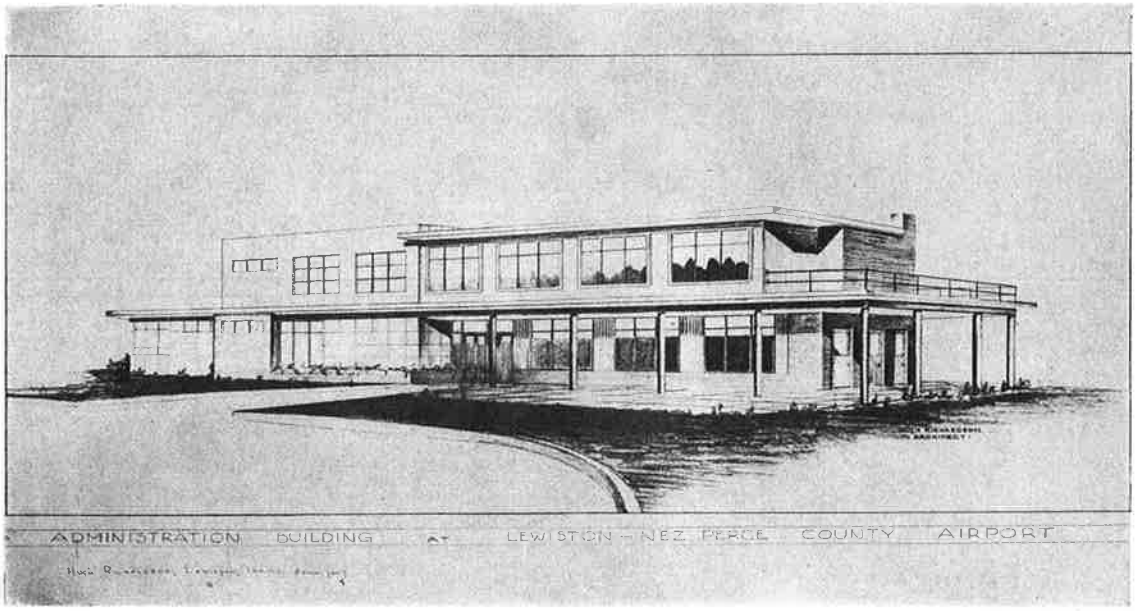

Hugh Richardson, *Architect*

ADMINISTRATION BUILDING
Lewiston-Nez Perce County Airport
Lewiston, Idaho

BUSE

Hugh Richardson, Architect

ADMINISTRATION BUILDING
Lewiston-Nez Perce County Airport
Lewiston, Idaho

U. S. Army Engineers

Aerial View
THE TOWNSITE, PICKSTOWN, S. DAKOTA
Ft. Randall Dam, Missouri River

FIRST PRESBYTERIAN CHURCH
Independence, Kansas

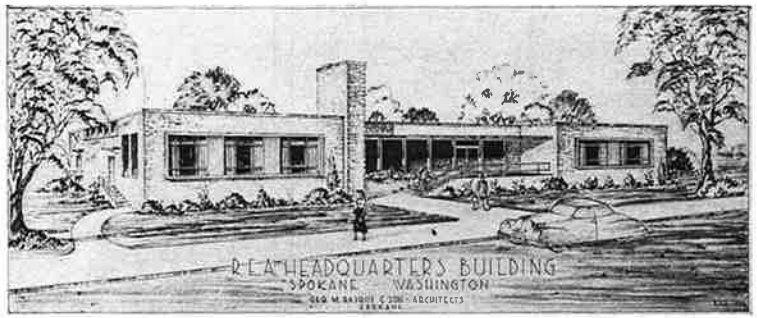

Geo. M. Rasque & Son, *Architects*

R.E.A. HEADQUARTERS BUILDING
Spokane, Washington

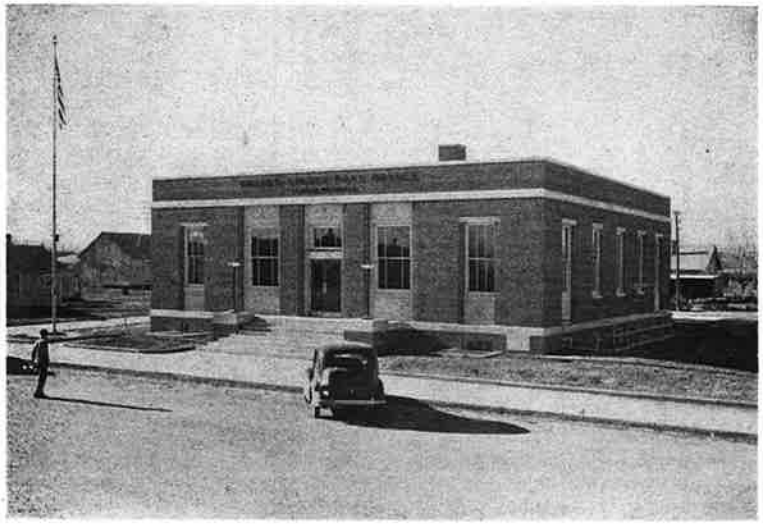

U.S. POST OFFICE
Powell, Wyoming
Another one of over 50 Post Offices

RO

Geo. M. Rasque & Son, *Architects*

ROY T. EARLEY CO.

ENGINEERS – BUILDERS

Mock & Morrison and Heath, Gove & Bell, *Associate Architects*

GERIATRIC WARD
Western State Hospital
Steilacoom, Washington

TACOMA, WASHINGTON

F. W. Woolworth Co., *Architects*

F. W. WOOLWORTH CO.
Tacoma, Washington

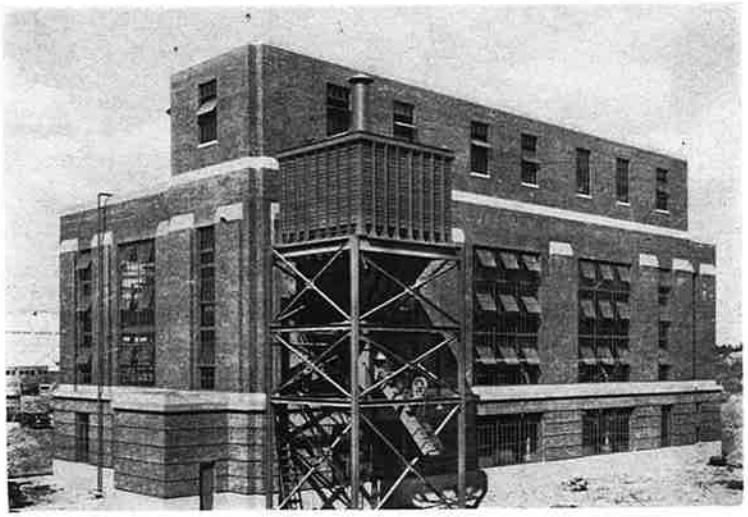

STEAM PLANT
McChord Air Force Base
McChord Field, Washington

F. W. Woolworth Co., *Architects*

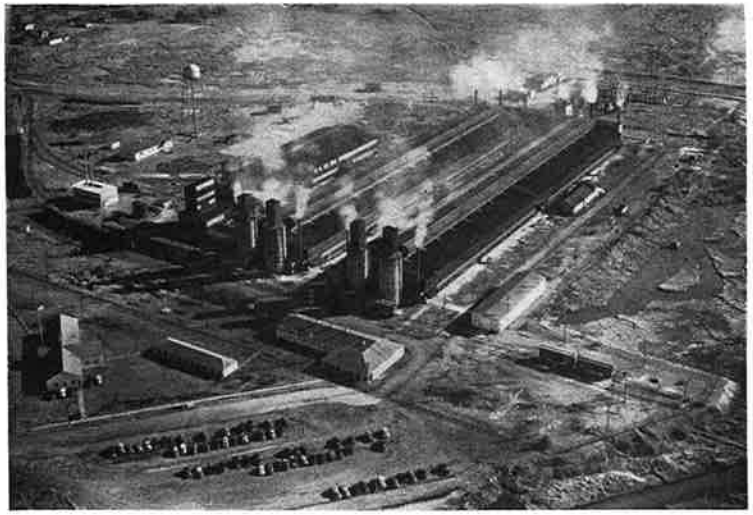

J. E. Sirrene, *Engineer*

KAISER ALUMINUM & CHEMICAL CORP.
Tacoma, Washington

McKim, Meade & White, *Architects*

HOOKER ELECTROCHEMICAL CO.
Tacoma, Washington

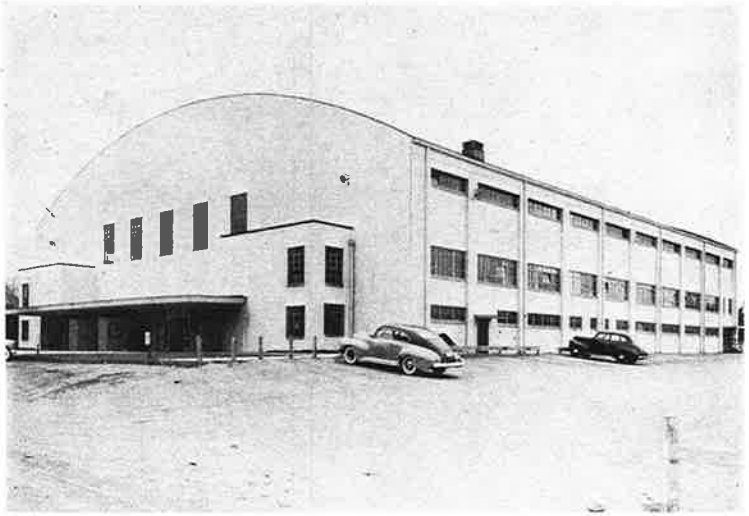

Dugan, Mock & Morrison, *Architects*

COLLEGE OF PUGET SOUND
Memorial Field House
Tacoma, Washington

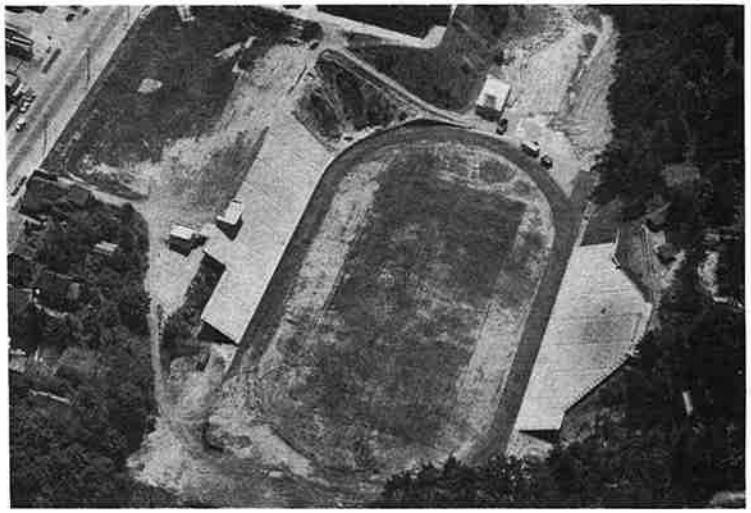

LINCOLN HIGH SCHOOL STADIUM
Tacoma School District No. 10
Tacoma, Washington

ugan, Mock & Morrison, *Architects*

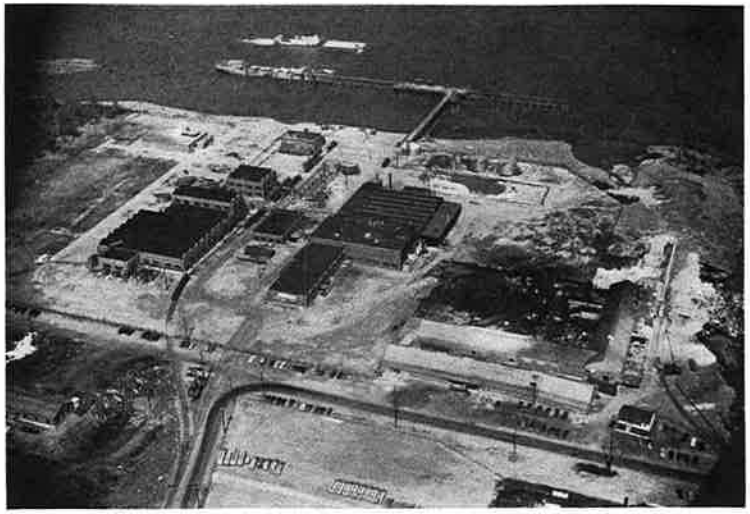

Roy T. Earley Co., *Engineers*

PENNSYLVANIA SALT MANUFACTURING CO.
of Washington
Portland, Oregon Plant

Roy T. Earley Co., *Engineers*

PENNSYLVANIA SALT MANUFACTURING CO.
of Washington
Tacoma, Washington Plant

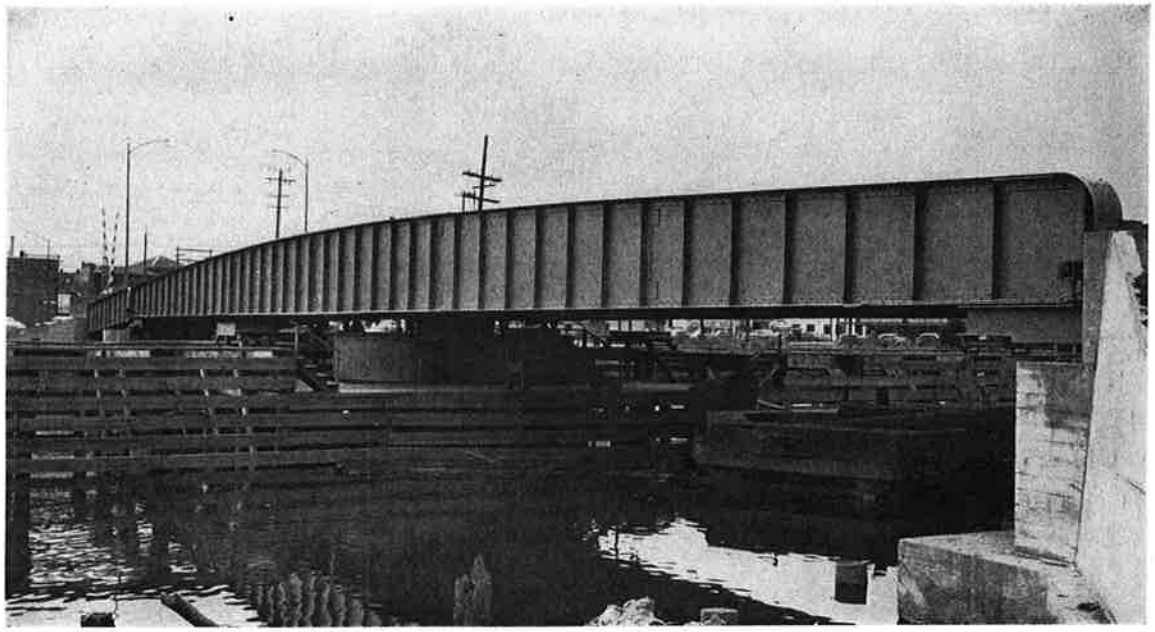

General Engineering Co., *Engineers*

HERON STREET BRIDGE
Aberdeen, Washington

ROY T. EARLEY CO. — ENGINEERS - BUILDERS

CON

General Engineering Co., Engineers

HERON STREET BRIDGE
Aberdeen, Washington

VANDIVORT CONSTRUCTION COMPANY

GENERAL CONTRACTORS

PEPSI-COLA BOTTLING PLANT
Wenatchee, Washington

WENATCHEE, WASHINGTON

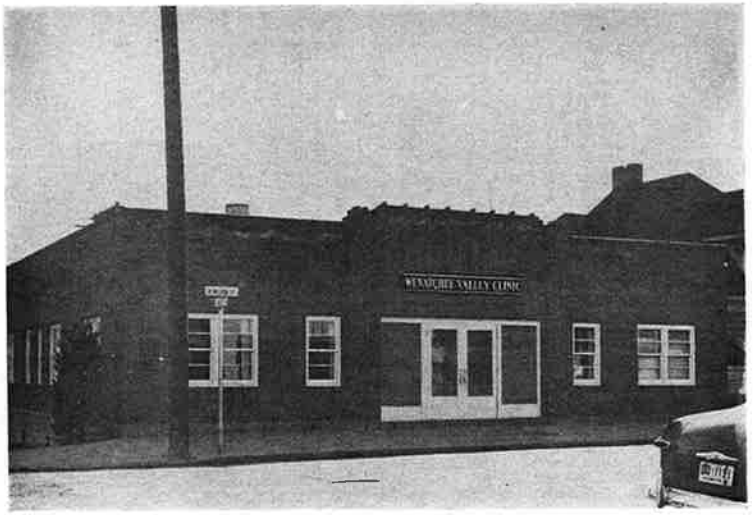

WENATCHEE VALLEY CLINIC ASSOCIATION
Wenatchee, Washington

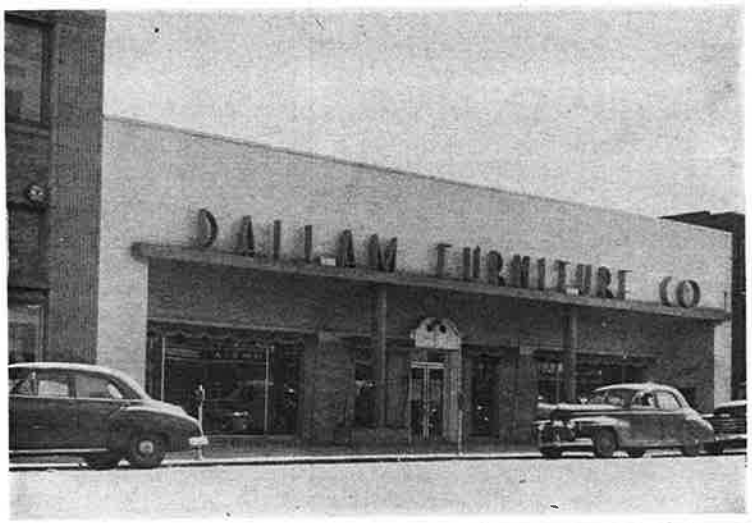

George Wellington Stoddard & Associates, *Architects*

JACK SCAMAN BUILDING
Wenatchee, Washington

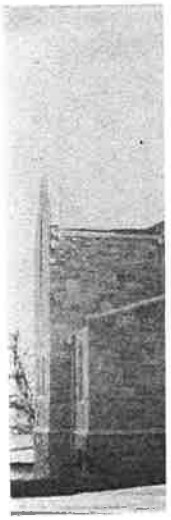

N

gton Stoddard & Associates, *Architects*

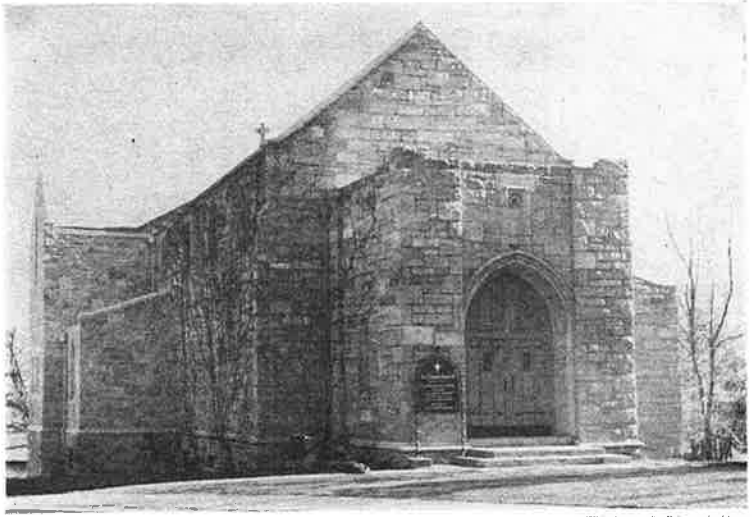

Whitehouse & Price, *Architects*

ST. LUKE'S EPISCOPAL CHURCH
Wenatchee, Washington

Alex Stoyanov, *Engineer*

MANUFACTURING PLANT
Friday Pack Corporation
Wenatchee, Washington

Francis H. Fassett & Don Goehnour, *Architects*

EVAPORATOR PLANT
Valley Evaporating Co.
Wenatchee, Washington

Newhall & Peach, *Architects*

FRANK'S MOTORS
Omak, Washington

ett & Don Goehnour, *Architects*

Newhall & Peach, *Architects*

Harold E. Hovind, *Architect*

COLD STORAGE & PACKING PLANT
Okanogan Co-Operative Growers
Okanogan, Washington

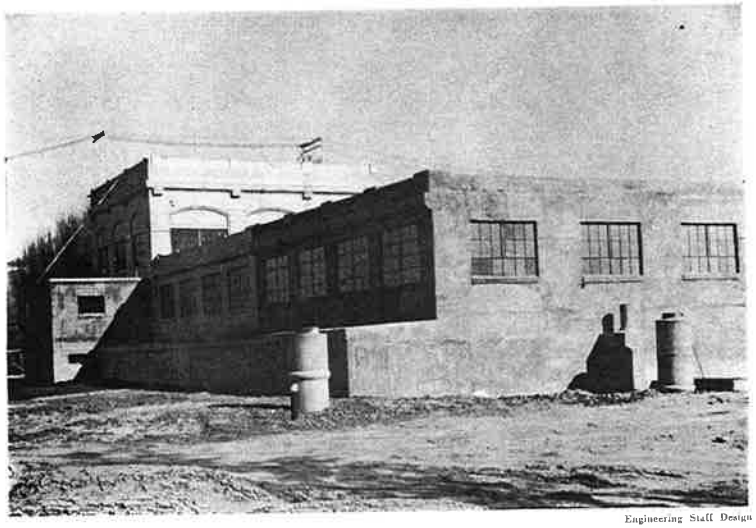

Engineering Staff Design

FILTER PLANT ADDITION
Wenatchee, Washington

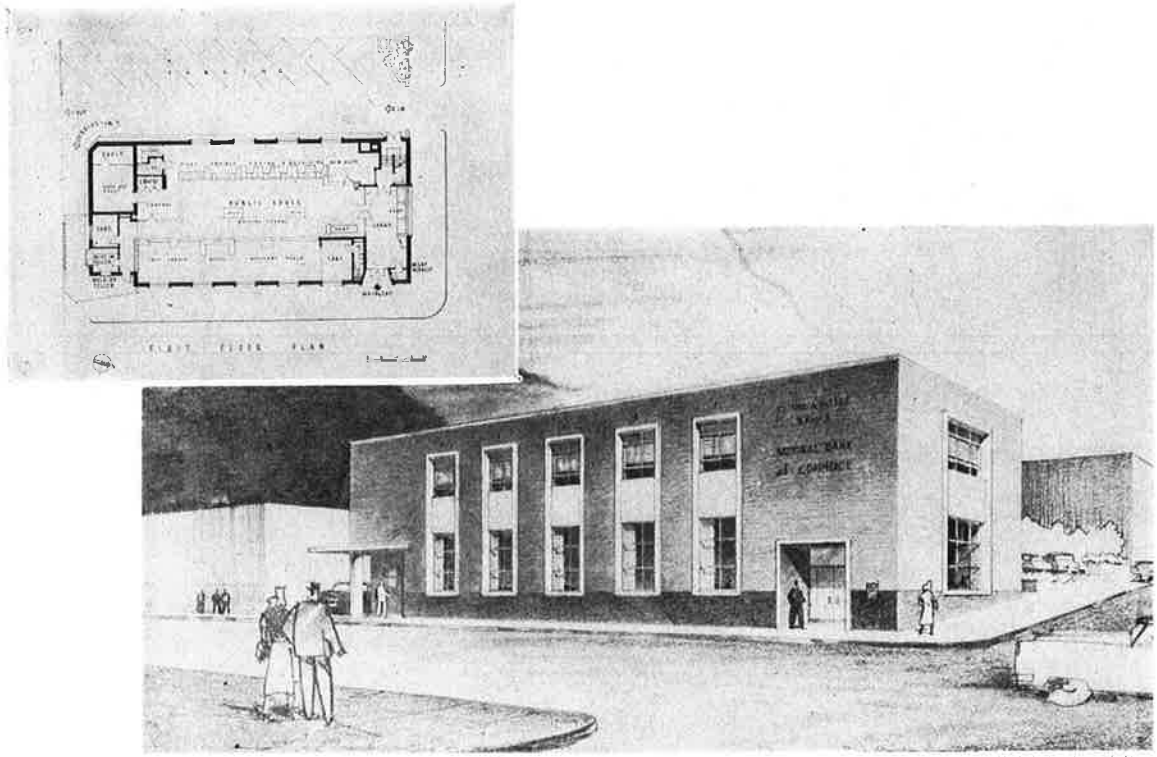

George Wellington Stoddard & Associates, *Architects*

Columbia Valley Branch
NATIONAL BANK OF COMMERCE
Wenatchee, Washington

George Wellington Stoddard & Associates, *Architects*

Columbia Valley Branch
NATIONAL BANK OF COMMERCE
Wenatchee, Washington

W. M. YEAMAN

GENERAL CONTRACTOR

Albertson, Wilkerson & Wilson, *Architects*

FIRST PRESBYTERIAN CHURCH
Yakima, Washington

YAKIMA, WASHINGTON

John S. Villesvik, *Architect*

YAKIMA MUNICIPAL AIRPORT
Yakima, Washington

John W. Maloney, *Architect*

LIBERTY SAVINGS AND LOAN ASSOCIATION
Yakima, Washington

John S. Villeswik, *Architect*

John W. Maloney, *Architect*

ATION

F. H. Palmer, *Architect*

WASHINGTON JUNIOR HIGH SCHOOL
Yakima, Washington

C. M. HOLTZINGER BUILDING
Yakima, Washington

John W. Maloney, *Architect*

HAHN MOTOR COMPANY
Yakima, Washington

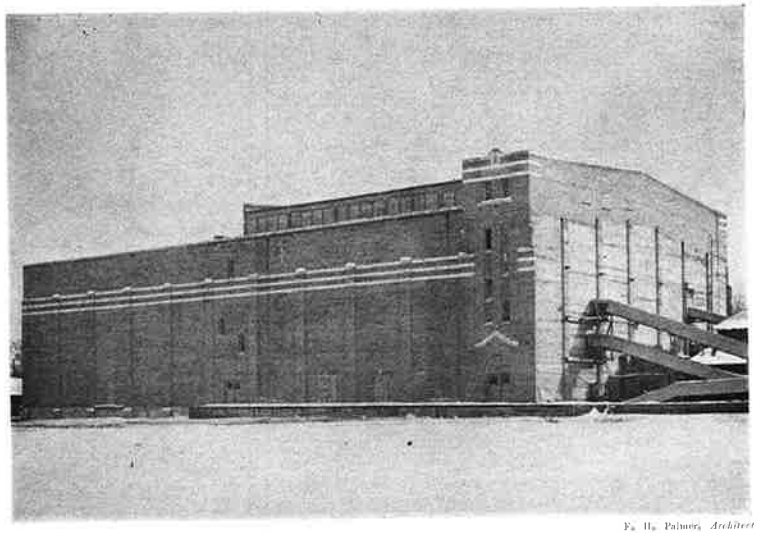

Fa. H. Palmer, *Architect*

RICHEY GILBERT WAREHOUSE
Wiley City, Washington

John W. Maloney, *Architect*

E. B. Palmer, *Architect*

Linden B. Bissell, *Architect*

FIRST METHODIST CHURCH
Yakima, Washington

Fugatt, Burt & Wilkerson, *Architects*

YAKIMA VALLEY MEMORIAL HOSPITAL
Yakima, Washington

Fassett & Goglmour, *Architects*

YAKIMA COUNTY COURT HOUSE
Yakima, Washington

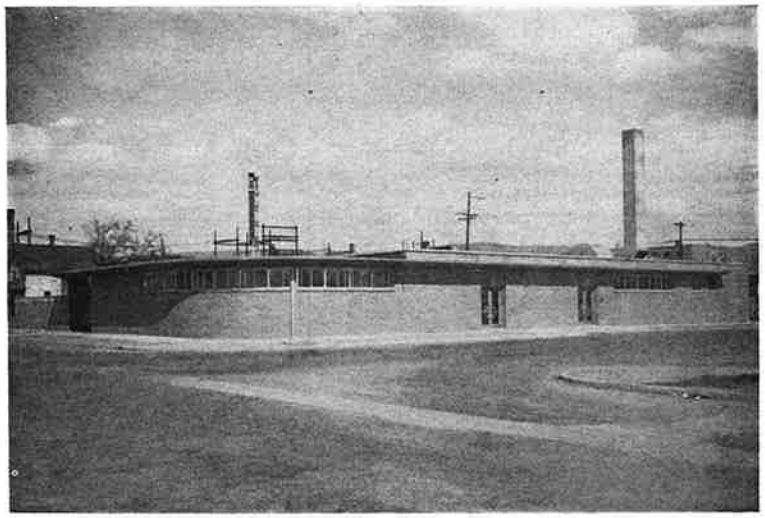

Whitehouse & Price, *Architects*

EAGLES HALL
Yakima, Washington

Fassett & Goghnout, *Architects*

Whitehouse & Price, *Architects*

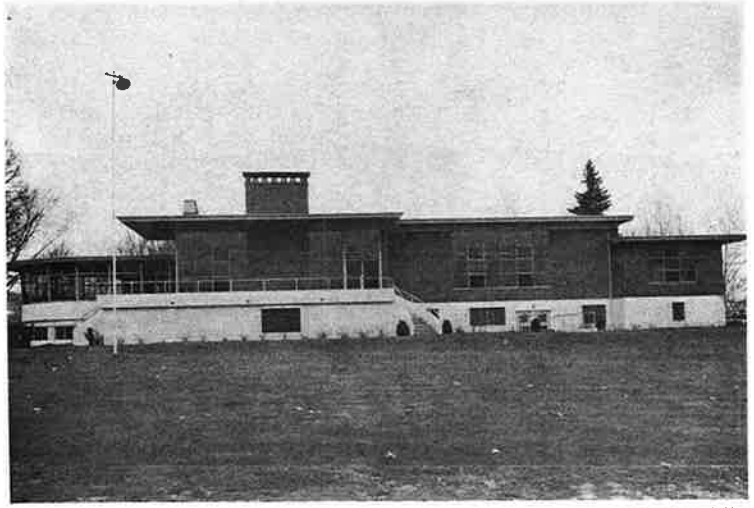

Thomas E. Hargis, Jr., *Architect*

YAKIMA COUNTRY CLUB
Yakima, Washington

John S. Villesvik, *Architect*

RANKIN IMPLEMENT COMPANY
Yakima, Washington

A. R. NIEMAN
CONSTRUCTION COMPANY

GENERAL CONTRACTORS

Donald J. Stewart, *Architect*

CARPENTERS HALL
Carpenter Union, Local No. 1715, A.F.L., Owner
Vancouver, Washington

VANCOUVER, WASHINGTON

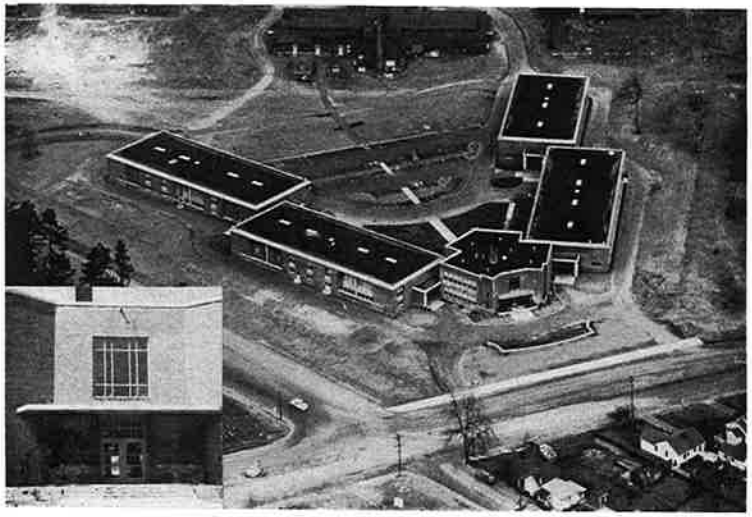

Day W. Hilborn, A.I.A., *Architect*

VOCATIONAL EDUCATION SCHOOL
Vancouver School District #37
Vancouver, Washington

Post Engineer, Vancouver Barracks, *Architect*

ORGANIZED RESERVE CORPS SCHOOL
Vancouver Barracks, U. S. Army
Vancouver, Washington

Day W. Hilborn, A.I.A., *Architect*

Engineer, Vancouver Barracks, *Architect*

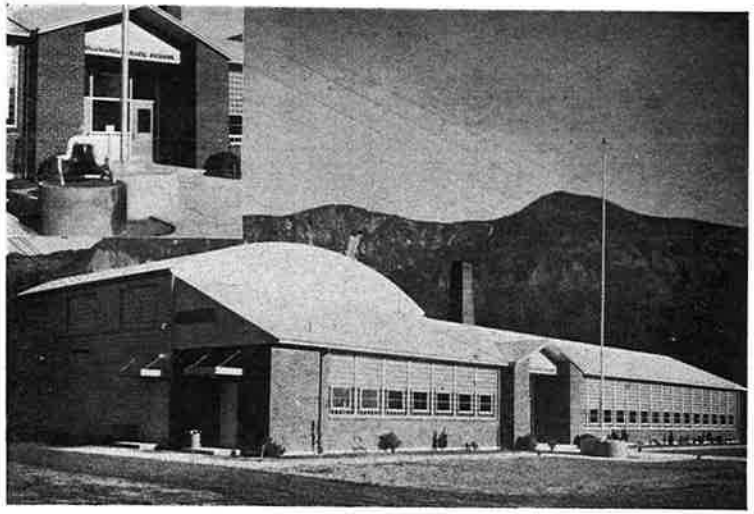

Freeman, Hayslip & Taft, *Architects*

SKAMANIA GRADE SCHOOL
Skamania, Washington

Harry N. Roberts, *Architect*

DAWSON-RICHARDS CLOTHING STORE
Richland, Washington

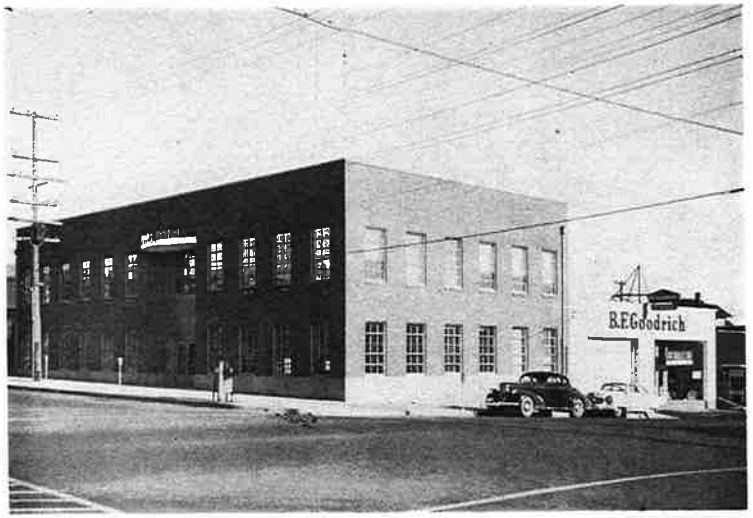

Donald J. Stewart, *Architect*

CENTRAL LABOR COUNCIL LABOR TEMPLE
and B. F. GOODRICH BUILDING
Vancouver, Washington

William S. Kelton, *Architect*

AUTO SUPPLY AND MACHINE SHOP
Richland, Washington

Donald J. Stewart, *Architect*

E

William S. Kelton, *Architect*

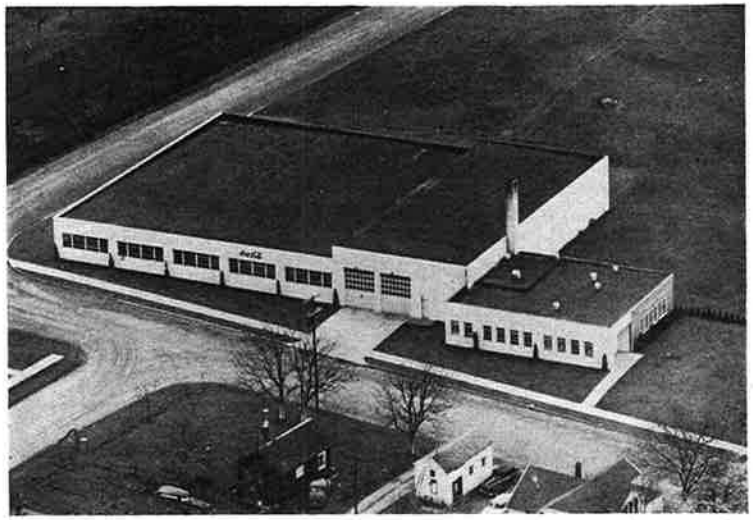

Burns, Benz & McNeil, A.I.A., *Architects*

COCA COLA OFFICE AND BOTTLING PLANT
Vancouver, Washington

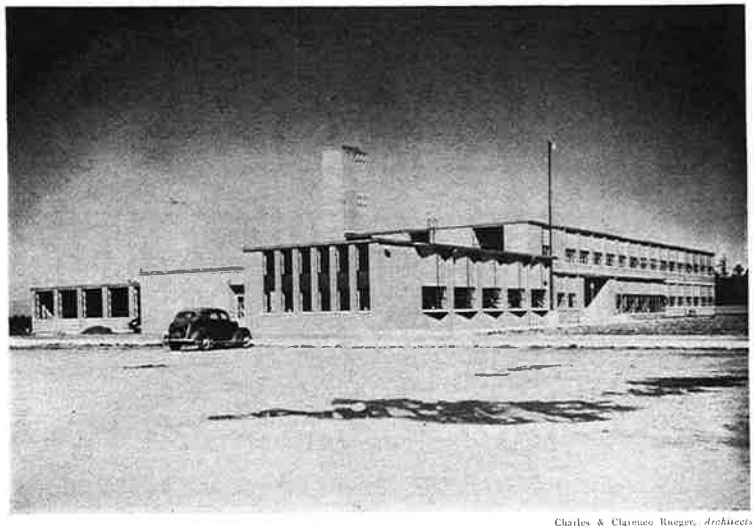

Charles & Clarence Rueger, *Architects*

EVERGREEN HIGH SCHOOL
Vancouver, Washington

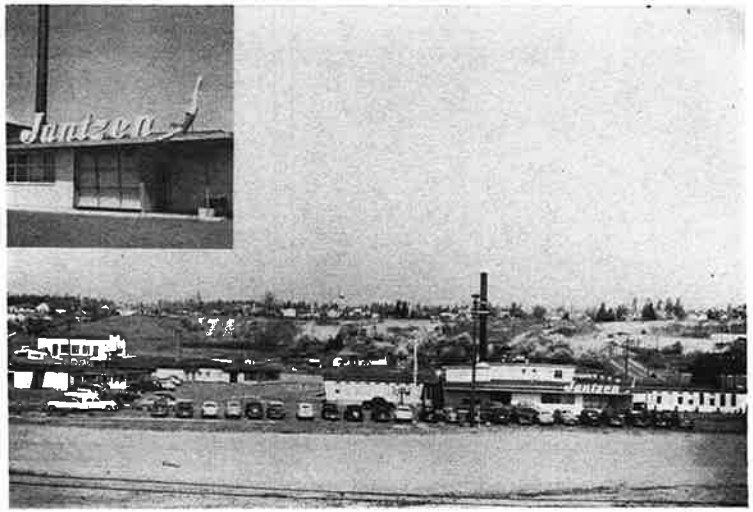

Paul Haberfeld, *Architect*

OFFICE, FACTORY AND WAREHOUSES
Vancouver Branch — Sportswear Division
Jantzen Knitting Mill

Day Wm Hilborn, A.I.A., *Architect*

BROADWAY THEATRE BUILDING
Vancouver, Washington

Paul Haberfeld, *Architect*

Day W. Hilborn, A.I.A., *Architect*

SALMON CREEK BRIDGE
U. S. Highway No. 99
North of Vancouver, Washington

Freeman, Hayslip & Tuft, *Architects*

BATTLEGROUND GRADE SCHOOL
Battleground, Washington

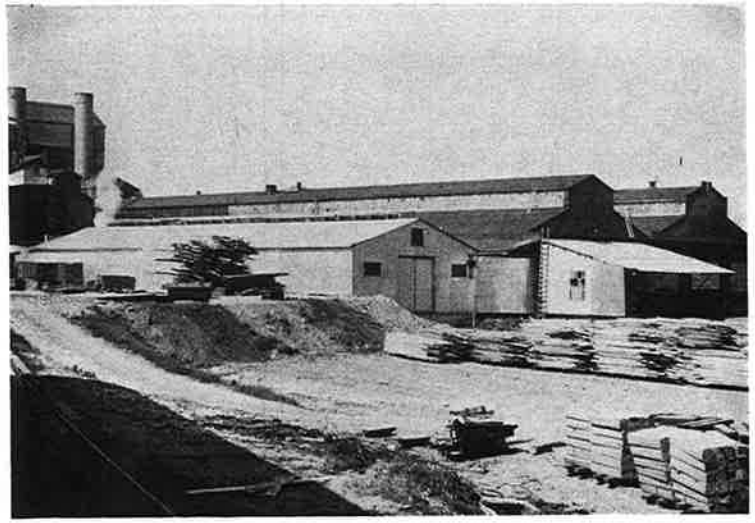

Tom Parks, *Engineer*

PAPER STORAGE WAREHOUSE
Columbia River Paper Mills
Vancouver, Washington

Lawrence, Tucker & Wallman, *Architects*

GARAGE AND SERVICE STATION
Vancouver, Washington

Tom Parks, *Engineer*

rence, Tucker & Wallmm, *Architects*

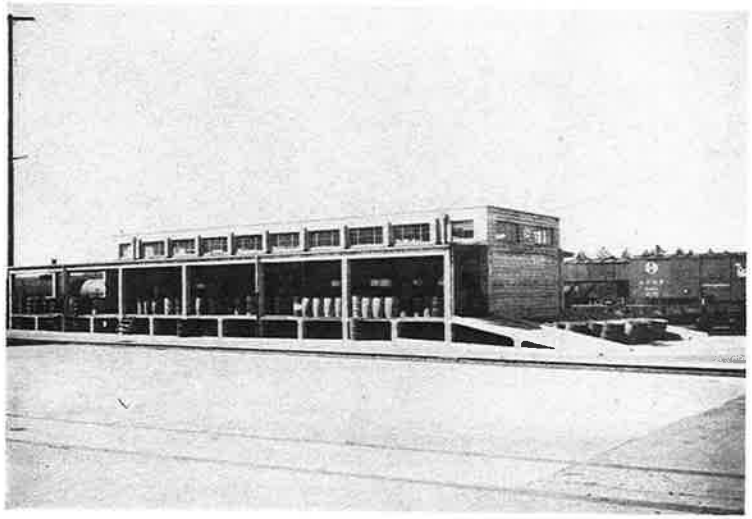

George M. Post, *Engineer*

OIL STORAGE BUILDING
Spokane, Portland and Seattle Railway
Vancouver, Washington

Donald J. Stewart, A.I.A., *Architect*

WILLIAM J. YUNKER RESIDENCE
Vancouver, Washington

A. G. HOMANN

GENERAL CONTRACTOR

OFFICE BUILDING — A. G. HOMANN
Lacey, Washington

LACEY, WASHINGTON

Joseph H. Wohleb, A.I.A., *Architect*

OLYMPIA OIL AND WOOD PRODUCTS BLDG.
Olympia, Washington

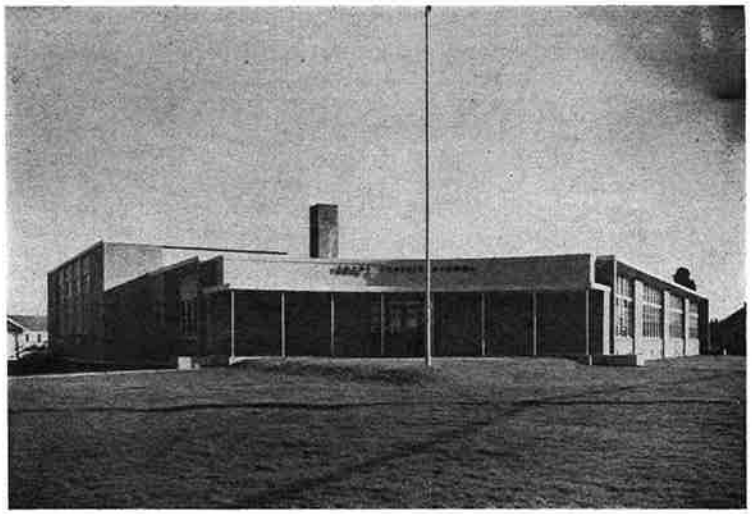

Naramore, Bain, Brady & Johanson, *Architects*

ELEMENTARY SCHOOL
Fords Prairie, Washington

Joseph H. Wohleb, A.I.A., *Architect*

)G.

more, Bain, Brady & Johnson, *Architects*

TOR

B. Marcus Priteca, A.I.A., *Architect*

STATE THEATRE
Evergreen Theatre Corp., Owner
Olympia, Washington

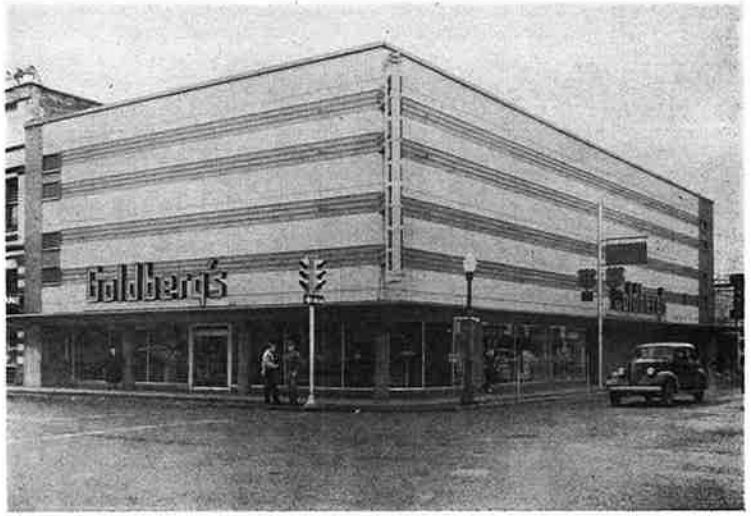

Wohleb, Wohleb & Co. Stacey Bennett, *Architects*

GOLDBERG FURNITURE CO. BUILDING
Olympia, Washington

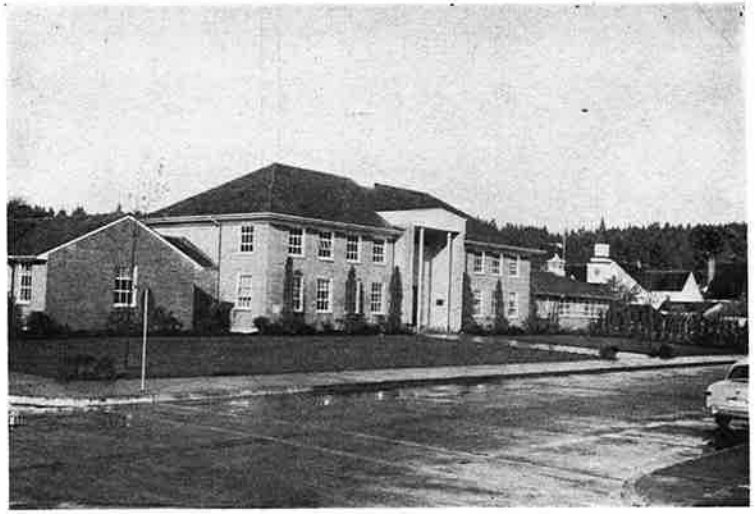

George Wellington Stoddard & Associates, *Architects*

OFFICE BUILDING
Simpson Logging Co., Owner
Shelton, Washington

CONTROL HOUSE
Bonneville Power Administration
Tomwater, Washington

n Stoddard & Associates, *Architects*

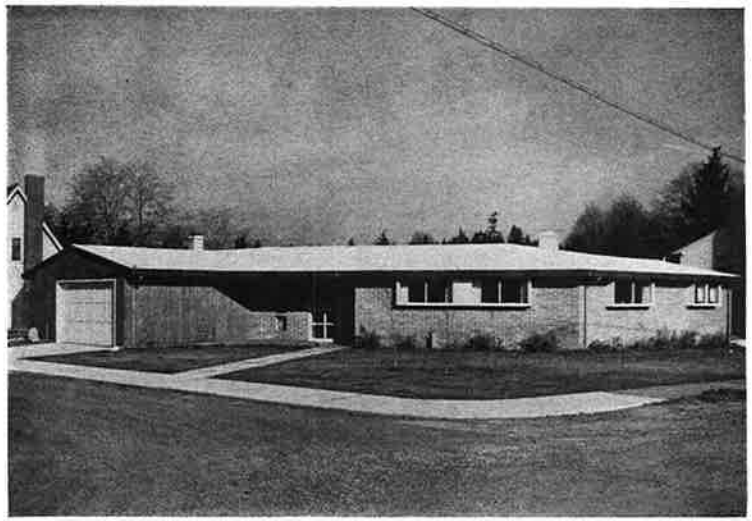

Joseph H. Weldeb, A.I.A., *Architect*

RESIDENCE OF MR. TRUEMAN L. SCHMIDT
Olympia, Washington

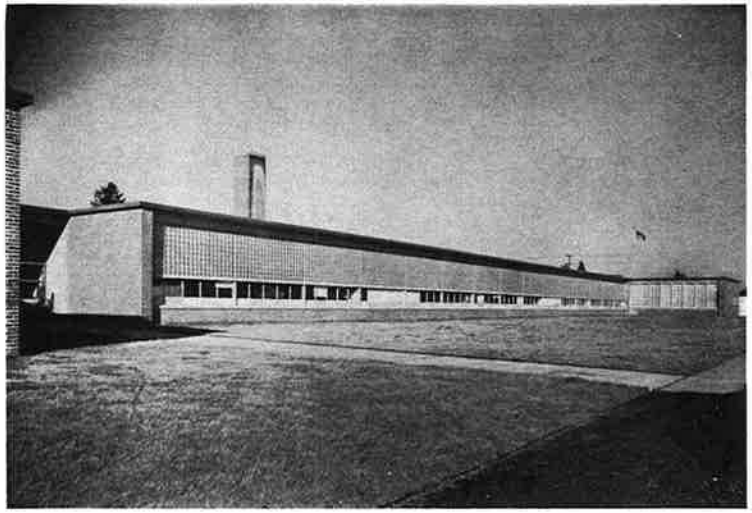

Naramore, Bain, Brady & Johnson, *Architects*

ROOSEVELT ELEMENTARY SCHOOL
Olympia, Washington

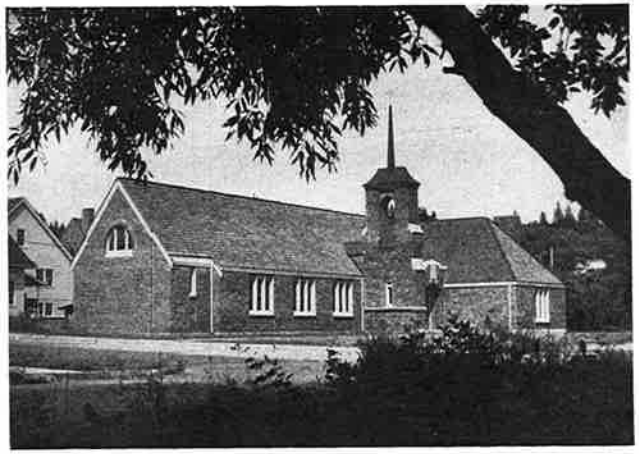

Whitehouse & Price, *Architects*

ST. DAVID'S EPISCOPAL CHURCH
Shelton, Washington

FISH HATCHERY FOR STATE OF WASHINGTON
Department of Game and Fisheries

use & Price, *Architects*

ON

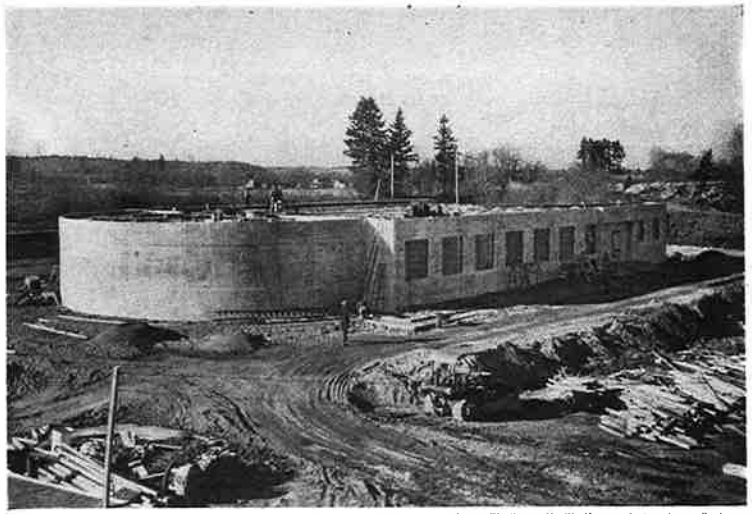

James W. Carey, H. W. Kramer & Associates, *Engineers*

SEWAGE TREATMENT PLANT
Centralia, Washington

Wohleb, Wohleb & Co. Stacey Bennett, *Architects*

KEETON FURNITURE COMPANY
Town & Country Building
Martin Way — Olympia, Washington

Wohleb, Wohleb & G. Stacey Bennett, *Architects*

BOTTLE HOUSE — OLYMPIA BREWING CO.
Olympia, Washington

Walter B. Rothe, A.I.A., *Architect*

WASHINGTON ELEMENTARY SCHOOL
Sunnyside, Washington

K

hich & G. Stacey Bennett, *Architects*

).

alter H. Rothe, A.I.A., *Architect*

K. T. HENDERSON

GENERAL CONTRACTOR

Clyde Faithful, *Designer*

JACK MANNING BUILDING
Longview, Washington

LONGVIEW, WASHINGTON

George McPherson, *Architect*

LONGVIEW CITY HALL
Longview, Washington

George W. Stoddard & Associates, *Architects*

SEARS ROEBUCK & CO. BUILDING
Longview, Washington

George McPherson, *Architect*

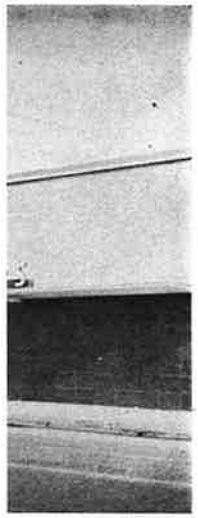

Stoddard & Associates, *Architects*

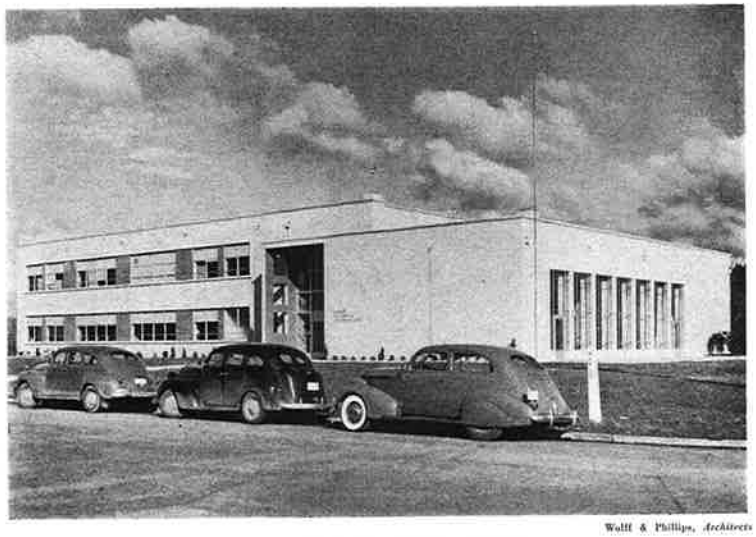

Wolff & Phillips, *Architects*

LOWER COLUMBIA JUNIOR COLLEGE
Longview, Washington

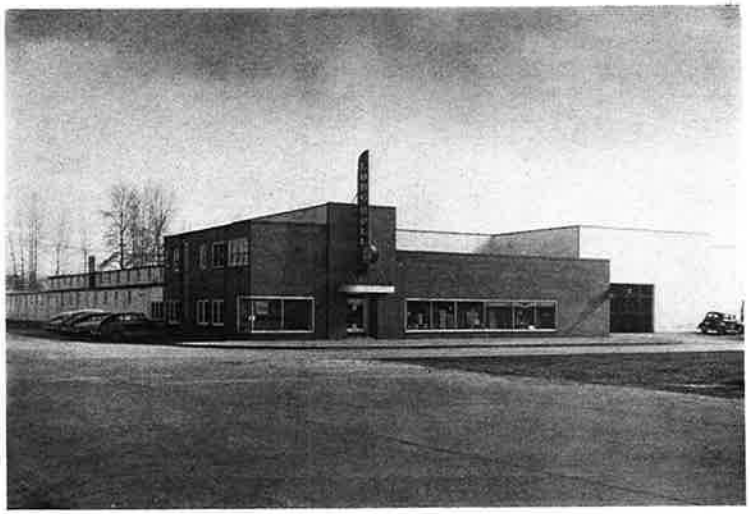

Clyde Faithful, *Designer*

LONG BELL RETAIL YARD
Long Bell Lumber Co., Owner

Wick, Hilgers & Scott, *Architects*

OVERSBY BUILDING
Longview, Washington

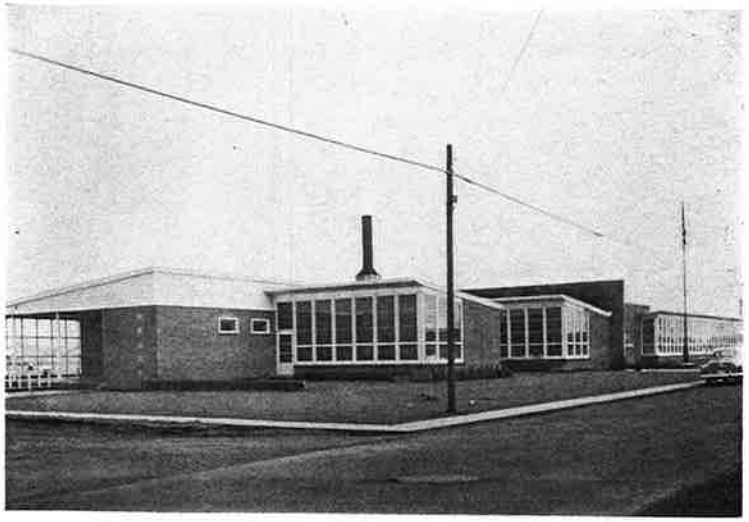

Wolff & Phillips, *Architects*

OLYMPIC SCHOOL
Longview, Washington

Wick, Hilgers & Scott, *Architects*

Wolff & Phillips, *Architects*

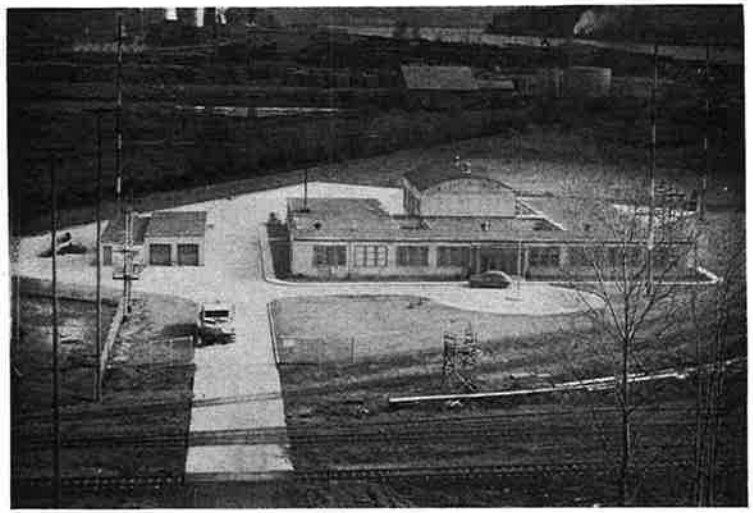

U. S. NAVAL RESERVE TRAINING STATION
Longview, Washington

Pietro Belluschi, *Architects*

EMMANUEL LUTHERAN CHURCH
Longview, Washington

Max Williams, *Architect*

MAPLE TERRACE APARTMENTS
Longview, Washington

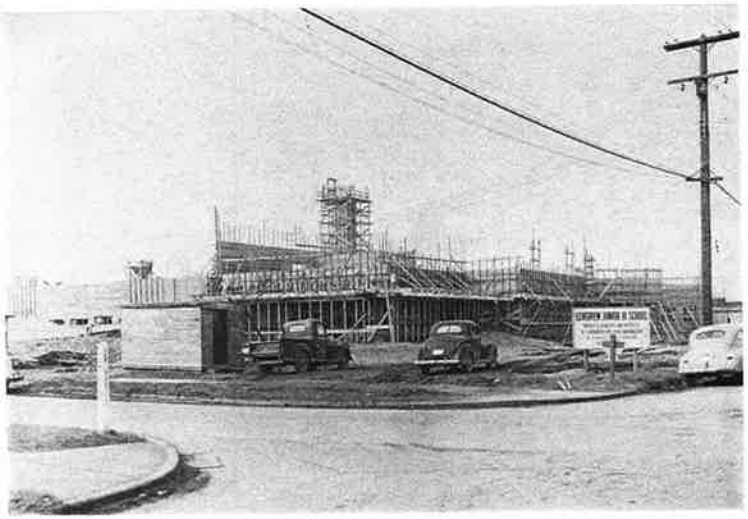

Wolff & Phillips, *Architects*

LONGVIEW JUNIOR HIGH SCHOOL
Longview, Washington

CON

Max Williams, *Architect*

Wolff & Phillips, *Architects*

NEWLAND CONSTRUCTION COMPANY

GENERAL CONTRACTORS

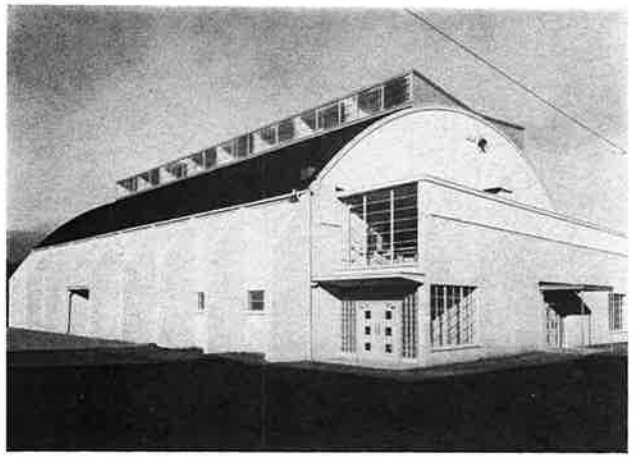

W. A. Johnson, *Architect*

GYMNASIUM
Langley, Washington

EVERETT, WASHINGTON

Geo. Bacon & L. Breeder, *Architects*

LODGE BUILDING
Everett, Washington

Mr. Pritten, *Architect*

STORE BUILDING
Everett, Washington

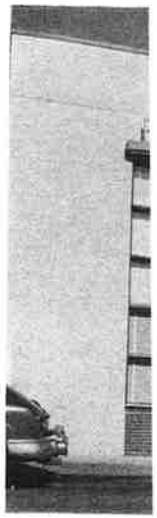

Geo. Bacon & L. Baeder, *Architects*

M. Prittes, *Architect*

Hall, Graves & Dykeman, *Architects*

BANK BUILDING
Oak Harbor, Washington

Goodrich Co., *Architects*

STORE BUILDING
Everett, Washington

Mills & De Hart, *Architects*

ELEMENTARY SCHOOL
Everett, Washington

E. Morrison, *Architect*

APARTMENT BUILDING
Everett, Washington

Mullis & De Hart, *Architects*

E. Morrison, *Architect*

Peter S. Newland, *Designer*

CLINIC BUILDING
Everett, Washington

Wollander, *Architect*

HOUSING PROJECT
Everett, Washington

Carroll & Johanson, *Architects*

UNITED BRETHREN CHURCH
Everett, Washington

Wellington Stoddard, *Architect*

RESIDENCE
Everett, Washington

Carroll & Johnson, *Architects*

Wellington Stubblard, *Architect*

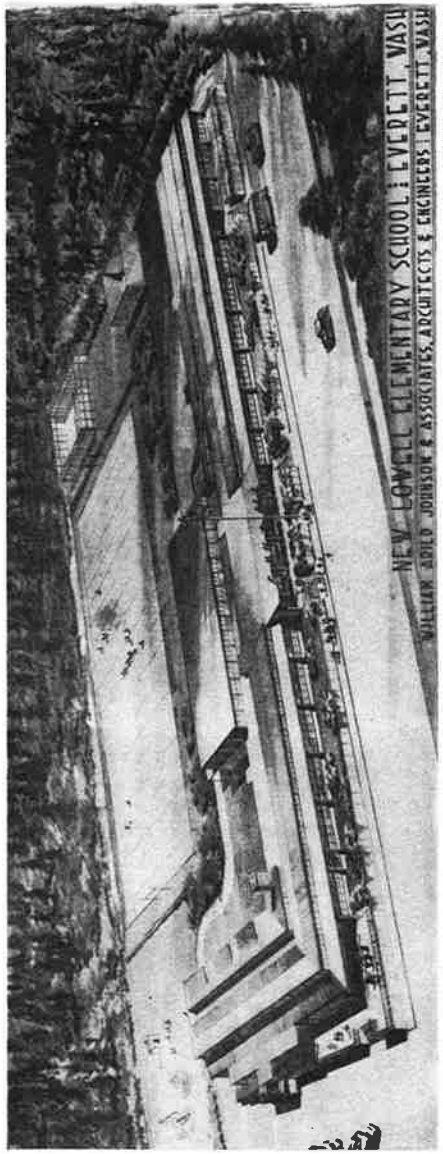

Johnson & Bistrerk, *Architects*

ELEMENTARY SCHOOL
Lowell, Washington

GRAYS HARBOR CONSTRUCTION CO.

GENERAL CONTRACTORS

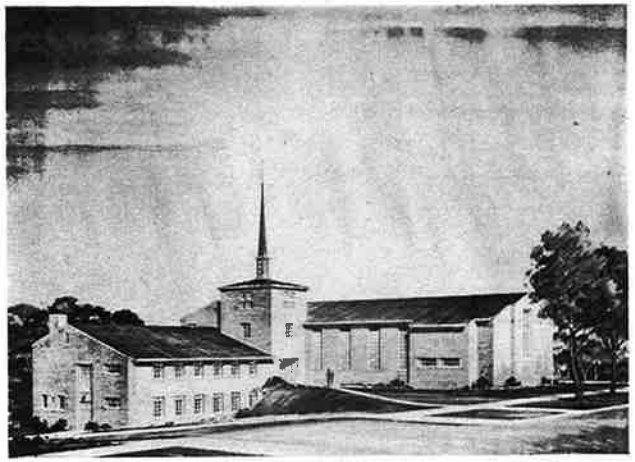

John Paul Jones & Leonard Bindon, *Architects, Seattle, Wash.*
Charles Baylon, *Associate Architect*

FIRST PRESBYTERIAN CHURCH OF ABERDEEN
Aberdeen, Washington

ABERDEEN, WASHINGTON

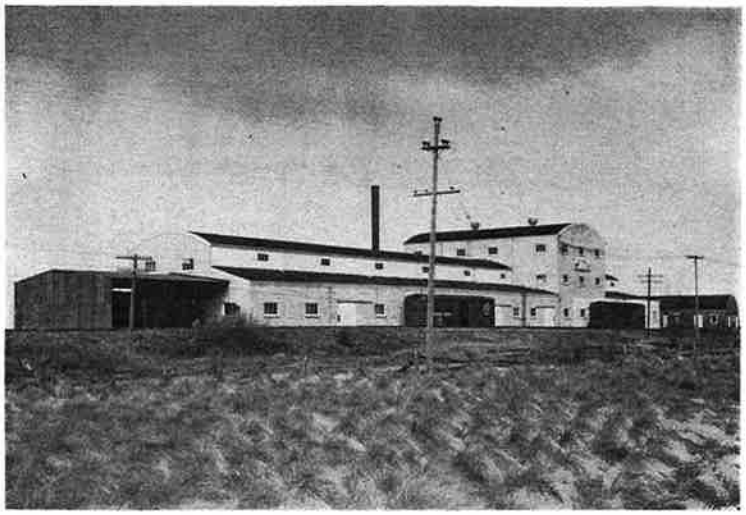

R. V. Anderson, *Designing Engineer, Hoquiam, Wash.*

MARKHAM CRANBERRY CANNERY BUILDING

Markham, Washington

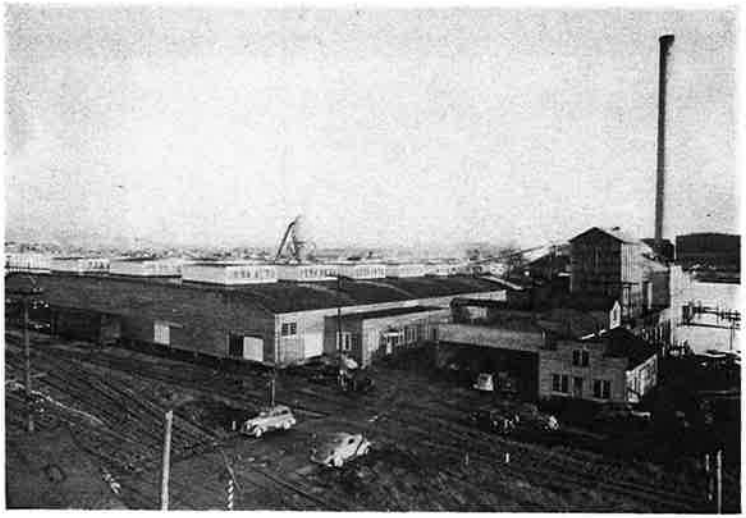

R. V. Anderson, *Designing Engineer, Hoquiam, Wash.*

ABERDEEN PLYWOOD CORPORATION PLANT

Aberdeen, Washington

m, Designing Engineer, Hoquiam, Wash.

ING

Designing Engineer, Hoquiam, Wash.

NT

United States Army Engineers, *Architects*

TUMWATER TWO-UNIT ARMORY BUILDING

Tumwater, Washington

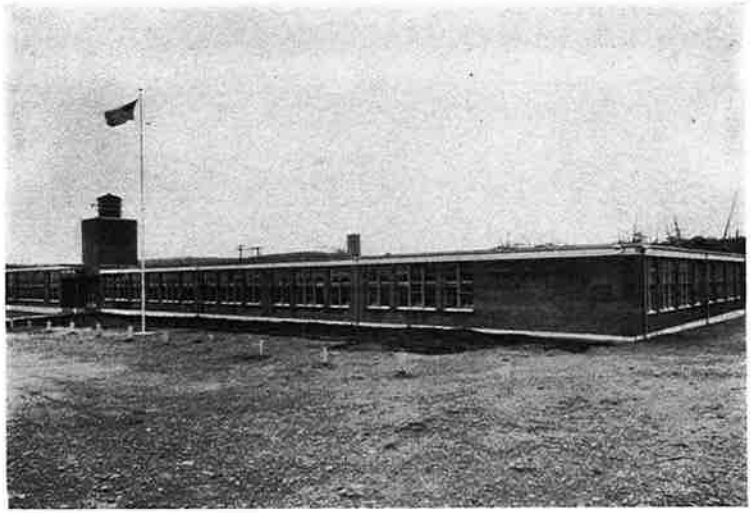

Charles & Clarence Rueger, *Architects, Tacoma, Wash.*

MOCLIPS-ALOHA SCHOOL BUILDING

Moclips, Washington

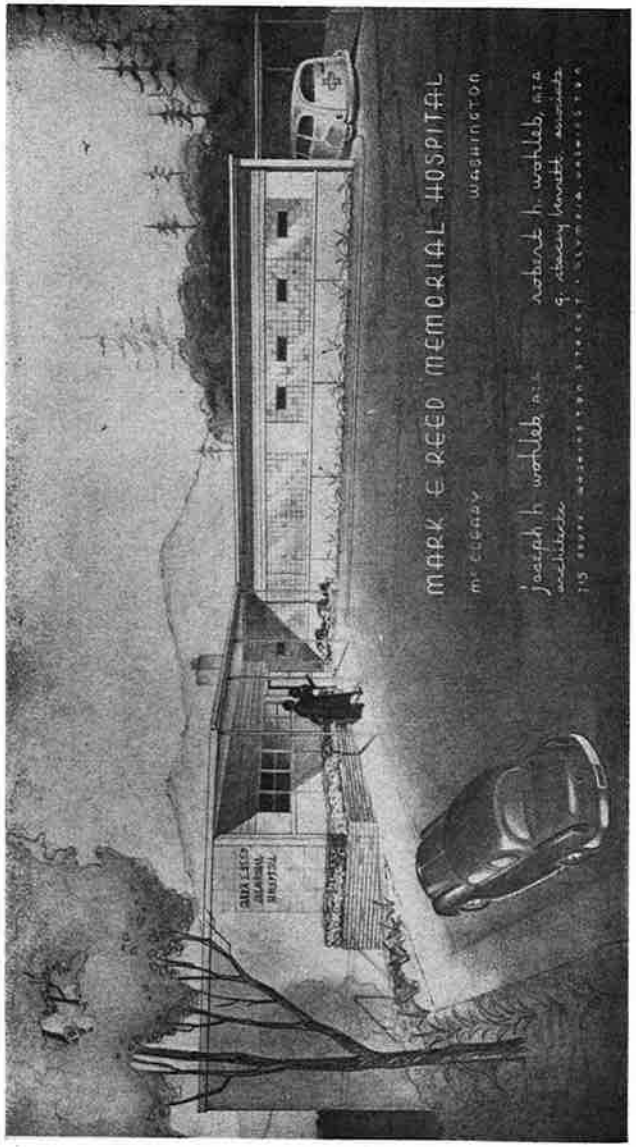

Joseph H. & Robert H. Wohlleb, *Architects, Olympia, Wash*
G. Stacey Bennett, *Associate Architect, Olympia, Wash*

MARK E. REED MEMORIAL HOSPITAL BUILDING

McCleary, Washington

Behi
physi
but n
all t
trade
artisa

In th
of th
izatio
have

Ever
to d
jobs

By p
has
and
hone

Joseph H. & Robert H. Wohlob, *Architects, Olympia, Wash*
G. Stacey Bennett, *Associate Architect, Olympia, Wash*

MARK E. REED MEMORIAL HOSPITAL BUILDING
McCleary, Washington

Behind the record breaking progress that has been made in the physical building of Washington, there has been an unpublicized but nonetheless potent force whose co-ordinated efforts have made all this vast construction possible — the men of the building trades, sub-contractors, material supply houses, tradesmen and artisans — each a specialist in his own field.

In the following pages are the firms who provide the backbone of the building industry of Washington. These are the organizations whose efforts have made possible the great buildings that have been featured in this volume.

Every company participating in this edition has earned the right to do so by virtue of having worked with the builders whose jobs are shown herein.

By performance, each firm in the pages that follow is one who has proved he is financially able, and has the technical ability and know-how to dispatch the work in his respective field with honesty, integrity and efficiency.

INDEX TO ADVERTISERS

Agutter Electric Co. 1A
American Tranit-Mix 7A
Apple City Electric 24A
Artistic Iron Works 15A
Aves Millwork Co., Inc. 19A

B & B Glass & Paint Co. 30A
Babcock & Fossum Inc. 26A
Barlow & Sons, Inc., C. S. 29A
Bay Co., The 17A
Belden Electric Co. 31A
Bellingham Sash & Door Co. 28A
Bergh-Griggs Co. 30A
Bocek & Sons, Paul 10A
Boone Lumber Co. 31A
Brandt Bros. Co. 20A
Brownson Lumber Co. 20A
Builders Material 22A
Burtch Co., Bryan W. 17A
Busch and Latta 15A

Capital Plumbing & Heating Co. 22A
Cascade Lumber Company 27A
Castle Co., M. F. 13A
Cavanaugh Lumber Co. 19A
Central Equipment & Hardware Co., Inc. 7A
Central Heating & Plumbing Co., ... 26A
Century Metal Works 21A
Chapman Co., R. G. 14A
City Electric, Inc. 5A
City Millwork Co. 21A
Columbia Concrete Pipe Co. 32A
Columbia Glass Co. 27A
Columbia Machine Works 25A
Consolidated Supply Co. 4A
Construction Equipment Co. 21A

Dawson & Feek, Inc. 20A
Deeble, George B. 11A
Dehning, Wm. 14A
Dill Bros. Construction Co. 12A
Dillon Electric 29A
Doten Transit-Mix Co. 27A
DuBois-Matlack Lumber Co. 29A
Ducan Construction Co. 18A
Duryee & Co., D. A. 9A

Earl Painting Co. 4A
Electric Construction Co., The 15A
Elfstrom Co., R. L. 6A
English Steel Co., J. D. 9A
Everett Metal Products 31A
Exchange Lumber & Mfg. Co. 31A

Fentron Steel Works, Inc. 26A
Finrow Co., Victor A. 16A
Fosseen's Inc. 20A
Foss Launch & Tug Co. 19A
Fuller & Co., W. P. 2A

Garon Company 25A
Glacier Sand & Gravel Co. 8A
Gordon-Cooper Iron Works, Inc. 24A
Granger Clay Products Co. 17A
Graystone Materials Co. 12A
Great Lakes Pacific Waterproofing Co. 22A
Great Northern Lumber Co. 30A
Gregg Roofing Co. 25A

Heaton & Son, W. 26A
Hinton & Hagen 27A
Holaday and Edworthy, Inc. 28A
Hoyt Plumbing Company 27A
Hubbard & Leithauser 17A

Inland Asphalt Co. 3A

Johnsons' Millwork 7A

Kaufman-Scroggs Co. 8A
Kelley, J. H. 24A
Kimbel, Roy J. 8A
Knowles, John B. 31A
Kuhlman, O. 25A

Larsen Bros. 29A
Layrite Concrete Products Co. 27A

INDEX TO ADVERTISERS (Continued)

Lessenger, Ralph 19A
Lewiston Glass & Sash 23A
Lewiston Pre-Mix 7A

McCoy and Hunter 26A
McLean Electric Co. 18A
Mallett Sheet Metal & Roofing 23A
Martin Co., H. H. 25A
Meacham & Sons, George K. 23A
Mercer Steel Company, Inc. 18A
Milholland Plumbing Co. 25A
Murphy Bros. 30A

National Blower & Sheet Metal Co. 10A
Norris Bros. Floor Coverings 13A
Northwest Builders Hardware, Inc. 24A
Northwestern Insurance Service 10A

Oliphant Electric 28A
Olson Lumber Co., E. C. 23A
Olympia Glass Co. 20A
Orofino Ready-Mix 7A
Overhead Door Company of Spokane 24A

Pacific Art Tile Inc. 16A
Pacific Building Materials Co. 5A
Pacific Terrazzo Co., Inc. 22A
Peck and Gale 28A
Porter Electric Service 26A
Power City Electric Co. 22A
Pybus Co., E. T. 28A

Queen City Floor Co. 29A

Randolph-Taylor Plumbing & Heating 30A
Ransom & Sons, W. R. 16A
Ready Mix Concrete Co. 5A
Reliance Painting Co. 12A
Rich Sand & Gravel 14A
Robinson Tile & Marble Co. 20A
Rucker, Don 11A

Safway Scaffold, Inc., of Spokane 16A
Schaffer Plumbing & Heating 19A
Schichtl Bros. 27A
Schwabacher Hardware Co. 29A
Sears Lumber 25A
Selden's 23A
Shearer Co., B. F. 6A
Sound Elevator Co. 23A
Spokane Hardware Supply, Inc. 9A
Stabbert Co., Fred 13A
Stair Agency, Dudley D. 28A
Standard Iron & Wire Works 23A
Standard Plumbing & Heating Co. 21A
Steel Products Inc. 31A

Tech-Craft, Inc. 28A
Thomas & Son, George 26A
Thompson, Hugh M. 8A
Tide Co., The 17A
Twin City Glass Co. 22A
Timber Structures, Inc. 18A

Union Iron Works 12A
Union Sash and Door 30A
United Contracting Co., The 15A
United Furniture Co. 24A
Universal Tile & Marble Co. 21A
University Brick & Tile Co. 19A

Vail Co., J. N. 24A
Vail Co., L. W. 13A
Valley Roofing Co. 14A
Vancouver Sheet Metal Works 29A
Van-Vetter, Inc. 30A

Walker Cut Stone, Inc. 3A
Washougal Lumber Co. 29A
Webster-Robinson Machinery & Supply Co., Inc. 11A
Wells & Wade, Inc. 21A
Wenatchee Lumber Co. 22A
Western Heating & Sheet Metal Co., Inc. 9A
Willingham Electric Co. 10A

Yakima Cement Products Co. 32A
Yakima Hardware Co. 11A

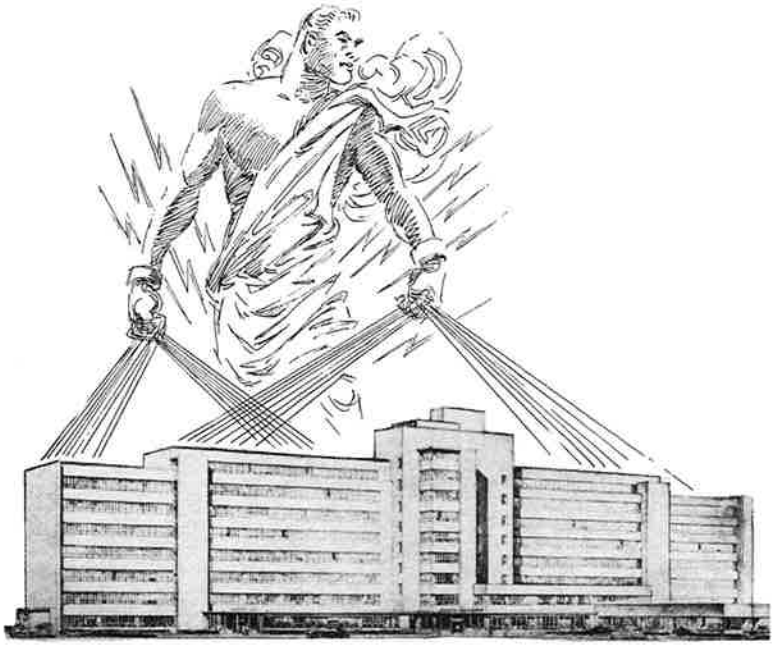

VETERANS ADMINISTRATION HOSPITAL, SEATTLE

WE HAVE BEEN HARNESSING

ELECTRICAL ENERGY

TO BUILD A GREATER NORTHWEST FOR OVER FIFTY YEARS

COMPLETE ELECTRICAL INSTALLATIONS

AGUTTER ELECTRIC COMPANY

ELECTRICAL ENGINEERS & CONTRACTORS

952 E. SENECA ST. SEATTLE 22 PHONE EAST 5388

Serving the Architects and Contractors of the Northwest . . .

. . . with PAINTS
GLASS
MIRRORS
SASH and
DOORS
ROOFING
FLOOR COVERINGS

W. P. FULLER & CO.

through . . .
. . . your neighborhood Fuller Paint Dealer - -
"a good place to go."

SEATTLE
SPOKANE
YAKIMA
TACOMA

INL
Serving Spoka
• DRIVEWAYS
10th and Havana

Walk

ıitects

ɔrs

st . . .

)FING

/ERINGS

& CO.

ıaler - -

YAKIMA
TACOMA

Paving Drive-In Theatre

INLAND ASPHALT COMPANY

Serving Spokane and Vicinity with High Quality Asphaltic Pavements for Eighteen Years

• DRIVEWAYS • SERVICE STATIONS • PLAY AREAS • PARKING LOTS
• TENNIS COURTS

10th and Havana Phone Lakeview 2659 Spokane, Wash.

Walker Cut Stone, Inc.

4020 AURORA AVENUE
SEATTLE, WASHINGTON

RESIDENTIAL, COMMERCIAL & INDUSTRIAL

SAND BLASTING ★ SPRAYING

Earl Painting Co.

"SINCE 1923"

902 Center Street | Call BRoadway 6194 | Tacoma, Washington

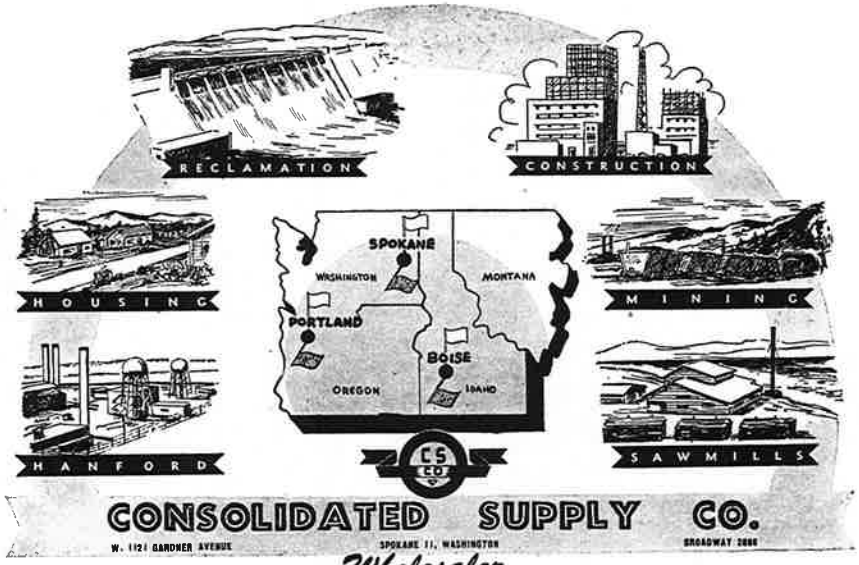

CONSOLIDATED SUPPLY CO.

W. 1121 GARDNER AVENUE — SPOKANE 11, WASHINGTON — BROADWAY 2886

Wholesaler

CITY

COMMERCIAL

INDUSTR

Our Guarantee

245 Center

PACIF

RE

101

CONC

SAND

LIME

BRICK

Tacoma, Washington

Oregon State Highway Building, Salem, Oregon

WIRED BY

CITY ELECTRIC, INC.

COMMERCIAL ELECTRICAL CONTRACTORS INDUSTRIAL

INDUSTRIAL LOAD TESTING & POWER FACTOR CORRECTION

Our Guarantee Is Your Assurance of QUALITY in Workmanship and Materials

245 Center Salem 4-2244 Salem, Oregon

PACIFIC BUILDING MATERIALS COMPANY

AND

READY MIX CONCRETE COMPANY

101 EAST 1st ST., VANCOUVER, WASHINGTON

PHONE 3-4723

CONCRETE READY MIXED OR DRY BATCHED - WASHED AND SCREENED
SAND AND GRAVEL - CRUSHED ROCK - MASON SAND - CEMENT
LIME PUTTY - BRICK MORTAR - PLASTER - LATH - INSULATION MATERIALS
BRICK - FIRE PLACE MATERIAL - REFRACTORIES - ROOFING MATERIALS

Four Locations Serving Vancouver - Portland Area

VANCOUVER: 101 East First St. - Phone 3-4723
PORTLAND: 400 No. Thompson St. - Phone WE 3215
Foot of S. W. Curry St. - Phone AT 8391
Foot of No. Morris St. - Phone WE 2209

STATE HIGHWAY OFFICE BUILDING—OREGON STATE HIGHWAY COMMISSION
SALEM, OREGON

Constructed by Sound Construction & Engineering Co., Seattle, Wash.

Painted by

R. L. ELFSTROM COMPANY

Also Contractors of

ROOFING - FLOOR COVERING - ACOUSTICAL TILE

340 COURT STREET TELEPHONE 2-2493
SALEM, OREGON

INSTITUTIONAL EQUIPMENT SPECIALISTS

SCHOOLS **CLUBS** **HOTELS**
CHURCHES **LODGES** **THEATRES**

CARPET AND DRAPERIES
STAGE EQUIPMENT AND LIGHTING EFFECTS
SCHOOL FURNITURE DESKS AND CHAIRS
AUDITORIUM CHAIRS AND PUBLIC SEATING
COMPLETE INTERIOR DECORATING SERVICE
CHANGEABLE LETTER DISPLAY ADVERTISING
PUBLIC ADDRESS SYSTEMS
COMPLETE MOTION PICTURE EQUIPMENT

B. F. SHEARER COMPANY

SEATTLE	PORTLAND	SAN FRANCISCO	LOS ANGELES
2318 Second Ave.	1947 N.W. Kearney	243 Golden Gate Ave.	1964 South Vermont
Eliot 8247	Atwater 7543	Underhill 1-1816	Republic 3-1145

LEWISTON
AMERICAN
OROFINO F

JOHNS
MILLW
INCORPC

2319 S. Tac
Tacoma, W

:GHWAY COMMISSION

attle, Wash.

PANY

ICAL TILE

TELEPHONE 2-2493

IALISTS

HOTELS
THEATRES

/ICE
VERTISING

TURE EQUIPMENT

MPANY

LOS ANGELES
1964 South Vermont
Republic 3-1145

Quality Concrete at Reasonable Prices

LEWISTON PRE-MIX: Lewiston, Idaho – Phone 216
AMERICAN TRANSIT-MIX: Clarkston, Wash. – Phone 3205
OROFINO READY-MIX: Orofino, Idaho – Phone 5251

JOHNSONS'
MILLWORK
INCORPORATED

2319 S. Tacoma Way
Tacoma, Washington

Central Equipment & Hardware Co., Inc.

PLUMBING HEATING
PETROLEUM EQUIPMENT

Plumbing Fixtures
AMERICAN STANDARD
KOHLER • ELJER

Heating
RADIANT • STEAM
HOT WATER

603 WEST LENOX AVENUE
YAKIMA, WASHINGTON
★
Telephone 6776

HUGH M. THOMPSON

PAINTING PAPERHANGING COLOR STYLING

Commercial - Residential

"We Know How"
710 MONROE STREET

PHONE 1691-M
WENATCHEE, WASH.

Glacier Sand & Gravel Co.

5975 E. Marginal Way
Seattle, Washington

KAUFMAN-SCROGGS COMPANY

ABERDEEN
WASHINGTON

ROY J. KIMBEL

AGENT FOR RICHFIELD OIL CORPORATION
INTERNATIONAL TRUCKS • *Sales & Service* • CHRYSLER, PLYMOUTH
OFFICE 601 — PHONES — RESIDENCE 571 SHELTON, WASH.
LOGS AND PILING FOR SALE
FOR RENT OR HIRE——
GAS SHOVELS—CRANES—PILEDRIVERS—BULLDOZERS—TRUCKS — TRAILERS — LAND CLEARING EQUIPMENT
BURCHCRAFT MOTOR BOATS **CHRYSLER MARINE & INDUSTRIAL ENGINES**

se

D.

INSURANCE BI
Everett, W

J. D. English

Contractors - St
Reinforcing Bar

BRoadway 1
465 E. 15th
Tacoma, Was

BUILDERS

SPOK

NO. 1306 HOWARD

ON

COLOR STYLING

PHONE 1691-M
WENATCHEE, WASH.

IAN-SCROGGS
OMPANY

BERDEEN
SHINGTON

PLYMOUTH
SHELTON, WASH.

CLEARING EQUIPMENT
NDUSTRIAL ENGINES

We are proud of our part in providing services to the NEWLAND CONSTRUCTION CO.

D. A. DURYEE & CO.

REALTORS – INSURORS

INSURANCE BROKERS
Everett, Wash.

BOND AGENTS
Cedar 1122

J. D. English Steel Co.

Contractors - Steel Service

Reinforcing Bar Fabricators

BRoadway 1105
465 E. 15th Street
Tacoma, Washington

Western HEATING & SHEET METAL Company INC.

Sheet Metal Contractors

- HEATING
- VENTILATION
- ROOFING
- AIR-CONDITIONING

Underwriters Label Service

523 Water St. Olympia, Wash.

BUILDERS' HARDWARE AND LOCKSMITHS' SUPPLIES

Wholesale and Contract

SPOKANE HARDWARE SUPPLY, INC.

NO. 1306 HOWARD SPOKANE, WASH. PHONE FA 2569

R. L. NORTHROP, *President*

1890 — 61 Years Dependable Service — 1951

NATIONAL BLOWER & SHEET METAL CO.

GENERAL SHEET METAL - MISCELLANEOUS IRON WORK
VENTILATING - HEATING - DUST COLLECTION SYSTEMS
COMPOSITION - BUILT-UP ROOFING - WATERPROOFING - DAMPPROOFING
FANS - KITCHEN EQUIPMENT - STAINLESS STEEL - COPPER - MONEL

1129 St. Paul Ave. • Phone BR. 2281 • Tacoma, Wash.

Willingham Electric Company

DON F. WILLINGHAM, *Owner*

SPECIALISTS

- Construction
- Maintenance
- Repair
- Design

Exclusive Snohomish County Distributor for

"ASBESTOLINE"
A Mineral Rubber Paint Furnishing
Absolute Waterproofing Protection.
Will Not Break. Guaranteed for 10 years

1810 HEWITT AVE. EVERETT, WASH.
PHONE BAVIEW 6141

Paul Bocek & Sons

- EXCAVATING
- GRADING
- HAULING

3126 Simpson Avenue
Hoquiam, Wash.

Phones Hoquiam 1 — Aberdeen 1258

KEN PERSING DUG DYCKMAN

NORTHWESTERN INSURANCE SERVICE

FIRE — CASUALTY — SURETY BONDS
PHONE MAIN 7183
212-215 Tacoma Building Tacoma 2, Washington

D

LATHING

3408 So. Pear Stree

George B.

TILE CONTR

- BATH RO
- DRAIN E
- STORE F
- INTERIO
- CERAMI

711 W. Providence Phon
Spokane, Was

BUILD

- SARGENT
- SCHLAGE
- STANLEY
- EXPERIEN

220 S. FIRST STREET

L CO.
N WORK
SYSTEMS
AMPPROOFING
ER - MONEL
Tacoma, Wash.

k & Sons
•
VATING
DING
ING
•
son Avenue
n, Wash.
— Aberdeen 1258

SERVICE
a 2, Washington

DON RUCKER

LATHING PLASTERING CONTRACTOR

Stucco — Ornamental

3408 So. Pear Street • Phone 2-1581 • Olympia, Wash.

George B. Deeble

TILE CONTRACTOR

- BATH ROOMS
- DRAIN BOARDS
- STORE FRONTS
- INTERIORS
- CERAMIC VENEER

711 W. Providence Phone GLenwood 4308
Spokane, Washington

Webster-Robinson Machinery & Supply Co., Inc.

- Portable Electric Tools
- Woodworking Machinery
- Contractors Machinery
- Metal Working Machinery
- Sheet Metal Machinery
- Air Tools

Furnishing Industrial Machinery to the Contractors, Industries and Vocational Schools for the Northwest

SALES SERVICE RENTAL

1924 Pacific Ave. Broadway 0341
Tacoma 2, Wash.

BUILDERS HARDWARE and INDUSTRIAL SUPPLIES

- SARGENT
- SCHLAGE
- STANLEY
- EXPERIENCED PERSONNEL
- REINFORCING STEEL
- MODERNFOLD DOORS
- HALLMACK ACCESSORIES
- CONTRACTORS AND ARCHITECTS SERVICE

220 S. FIRST STREET **YAKIMA HARDWARE Co.** PHONE 7131

"RELY ON RELIANCE"

RELIANCE PAINTING CO.

★ INDUSTRIAL
★ COMMERCIAL
★ RESIDENTIAL
★ SHEET ROCK FINISHING
★ MODERN DECORATING
★ SAND BLASTING

GARLAND 3421 TACOMA, WASHINGTON

MASONRY CONTRACTORS

GLASS BLOCKS
STORE FRONTS
BRICK VENEER
STONE WORK

MASONRY OF ALL KINDS
Since 1842

ALder 8066

DILL BROS.
CONSTRUCTION CO.
713 AURORA

STEEL

From Warehouse Stocks

Prompt delivery on

Bars - Shafting - Structural - Plates - Sheets - Boiler & Mechanical Tubing - Pipe - Standard & Naylor Spiralweld - Naylor and Victaulic Couplings - Reinforcing Bars & Mesh - Drill Steel & Timken Drill Bits High Carbon Steel - Wire Rope - Spang Well Drilling Tools

Manufacturers of

Mining, Milling and Saw Mill Machinery
Chain - Sprockets - Boxes - Pulleys

BOILER SHOP - MACHINE SHOP

FOUNDRY
(Iron - Steel - Brass)

GASOLINE & OIL STORAGE TANKS

UNION IRON WORKS
SPOKANE WASHINGTON
Phone Glenwood 2711
Established 1890

GRAYSTONE MATERALS COMPANY

GOOD Contractors wanting
GOOD Service and
GOOD Quality
CALL US!

Ready Mix Concrete
Concrete Blocks
Plaster
Brick

Phone 7718
Olympia, Washington

In Tacoma
the sign of
quality lathing a
plastering servi
is

COUNTRY HOMES E
SPOKANE, V

M. F. Cas

CONTRAC

General Exc

N. 10503 DIVISION

CO.

)CK FINISHING
DECORATING
ASTING

IA, WASHINGTON

STEEL

Warehouse Stocks

npt delivery on

ructural - Plates - Sheets - Boiler
ng - Pipe - Standard & Naylor
and Victaulic Couplings - Rein-
- Drill Steel & Timken Drill Bits
Wire Rope - Spang Well Drilling

nufacturers of

ıg and Saw Mill Machinery
ockets - Boxes - Pulleys

OP - MACHINE SHOP

FOUNDRY
ı - Steel - Brass)

OIL STORAGE TANKS

IRON WORKS

E WASHINGTON

Glenwood 2711

ablished 1890

MPANY

Ready Mix Concrete
Concrete Blocks
Plaster
Brick

In Tacoma
the sign of
quality lathing and
plastering service
is

606 So. 13TH
BR-7394

FRED STABBERT CO.
INC.

Plastering Contractors

COUNTRY HOMES ESTATES

SPOKANE, WASH.

M. F. Castle Co.

CONTRACTOR

•

General Excavation

N. 10503 DIVISION • Phone GL 8342

Norris Bros. Floor Coverings

LINOLEUM, RUBBER AND ASPHALT TILE

WALL TILE • COUNTER TOPS • COVE BASE

KENTILE RUBBER TILE®

KENTILE • KENCORK • KENTILE RUBBER TILE

CUSTOM FLOORS and WALL WORK

EXPERT WORKMANSHIP

We Sell ARMSTRONG'S Resilient Floors

120 NO. WENATCHEE AVE. PHONE 115

WENATCHEE, WASHINGTON

"If It's Done With Asphalt We Do It"

L. W. VAIL COMPANY

ASPHALT PAVING ROOFING
PORTABLE EQUIPMENT

"Working Throughout The Inland Empire"

P.O. BOX 602 **Phones: Office 4311 - Res. 5377**

Office on North Fourth Street
Pasco, Washington

A GOOD ROOF REQUIRES A GOOD ROOFER

Valley Roofing Company

CONTRACTING ROOFERS AND WATERPROOFERS

OFFICE AND WAREHOUSE: 4th & DIAGONAL
CLARKSTON, WASHINGTON

PHONES: 4588R — 4588W

W. W. PUCKETT

RICH SAND AND GRAVEL

- **WASHED SAND & GRAVEL**
- **PLASTER SAND**
- **MORTAR SAND**
- **SAND BLAST SAND**
- **CRUSHED ROCK—ALL TYPES**

Aviation Way Phone 167 M2
Wenatchee, Washington

WM. DEHNING

Recognized Installers
of High Quality

CEMENT FLOOR FINISHES

Vasa Hall — 7th & Grand
Kelso, Washington

Telephone 4386-W

R. G. CHAPMAN CO.

MECHANICAL CONTRACTORS

PLUMBING — INDUSTRIAL PIPING — HEATING

1007 Center St. Tacoma, Washington Phone MAin 1023

THE E
IN
PO
1650 Center Street

Th
United Contr
ASPHALTIC CONCR
Since 1
9898 N.E. Hancock
Kenwood
Foot of Columbia St.,
Van. 3

AR
Office & Factory: Ea
• FIRE ESCAP

ROOFER

any

FERS

L

W. W. PUCKETT

EHNING

zed Installers

gh Quality

.OOR FINISHES

— 7th & Grand

Washington

ne 4386-W

•

ATING

Phone MAin 1023

THE ELECTRIC CONSTRUCTION COMPANY

INDUSTRIAL AND COMMERCIAL WIRING

POWER DISTRIBUTION AND TRANSMISSION

1650 Center Street Tacoma 3, Wash. Main 9126

The
United Contracting Co.

ASPHALTIC CONCRETE PAVEMENT

Since 1916

•

9898 N.E. Hancock Drive - Portland
Kenwood 7543

•

Foot of Columbia St., Vancouver, Wash.
Van. 3-7941

Busch and Latta

Northwestern Division, Inc.

PAINTING CONTRACTORS

GENERAL PAINTING

ABOVE GRADE WATERPROOFING

STEAM CLEANING SAND BLASTING

South 18 Haven Street
Spokane, Washington

ARTISTIC IRON WORKS

Office & Factory: East 29 Montgomery Avenue **Phone Glenwood 4493**
SPOKANE 13, WASH.

Fabricators of

• ALL KINDS OF STRUCTURAL STEEL
• FIRE ESCAPES & STAIRS • ORNAMENTAL IRON and RAILINGS
• FENCES & GRILLS

Victor A. Finrow Co.

PAINTING DECORATING CONTRACTORS OF AMERICA

PAINTING CONTRACTOR

Commercial & Industrial Painting

W-1031 1st Ave. Spokane, Wash.

TILE

Marble — Terrazzo — Granite

- BATHROOMS - KITCHENS
- FIREPLACES - STORE FRONTS
- ALL TYPES COMMERCIAL INSTALLATIONS
- ESTIMATES GLADLY GIVEN

PACIFIC ART TILE INC.

2912 SOUTH M STREET
TACOMA, WASH.
MAIN 6456

W. R. RANSOM & SONS

HEATING
PLUMBING CONTRACTORS

Home Office
1745 - SO. 13th STREET
P. O. BOX 728
SALEM, OREGON

Branch Office
ANCHORAGE, ALASKA

WOODBOSS CHAIN SAWS
(GAS AND ELECTRIC)
OREGON COX CHAIN

RAMSET FASTENING TOOLS
AMMUNITION
DRIVE PINS

SAFWAY SCAFFOLD, INC., OF SPOKANE

TUBULAR STEEL ROLLING TOWERS — SCAFFOLDING
SHORING AND GRANDSTAND EQUIPMENT

N. 703 Pittsburg Spokane, Washington KEystone 1506

GRAN

COMMC

515 South 5th

HUBBARD &

MASONRY CO

E. 1003-17th Street Ph

SPOKANE, W

THE TIDE

Industrial Electr

PORTLAND

ow Co.

OR

ing

Spokane, Wash.

SOM & SONS

TING

CONTRACTORS

Office

13th STREET

IOX 728

OREGON

Office

E, ALASKA

STENING TOOLS

ON

ANE

IG

KEystone 1506

GRANGER CLAY PRODUCTS CO.

Headquarters for Masonry Materials

COMMON BRICK - FACE BRICK - BUILDING TILE - FIRE BRICK
FLUE LINING - LIME - CEMENT - CERAMIC TILE

Office and Sales Yard

515 South 5th Avenue — Yakima, Washington

FACTORY — GRANGER, WASH.

HUBBARD & LEITHAUSER

MASONRY CONTRACTORS

E. 1003-17th Street Phones WA 4612—KE 1669

SPOKANE, WASHINGTON

BRYAN W. BURTCH CO.

2915 - 1st AVE. SO.
SEATTLE 4, WASHINGTON

Building-Specialties

SANYMETAL PRODUCTS CO., INC.
Toilet Compartments & Toilet Room Environments

NEW CASTLE PRODUCTS CO.
Modernfold Doors

AETNA STEEL PRODUCTS CORP.
Hollow Metal Doors, Jambs and Trim

WORLEY & COMPANY
Steel Lockers and Shelving

MARTIN-PARRY CORPORATION
Moveable Steel Partitions and Paneling for all interiors.

BROWNE-MORSE COMPANY
Laboratory Furniture

Your listing of our company as representing the above firm and products and issuance of your bid invitations will be greatly appreciated.

THE TIDE COMPANY

Industrial Electrical Contractors

PORTLAND

THE BAY COMPANY

Industrial Piping Contractors

TACOMA

MERCER STEEL COMPANY, INC.

2555 N.W. Nicolai St. Phone ATwater 1041 Portland 10, Oregon

REINFORCING STEEL - STEEL AND ALUMINUM SASH - INDUSTRIAL DOORS
STEEL FORMS - METAL PARTITIONS - STEEL LIBRARY SHELVING - GRATING
WELDED WIRE FABRIC - PRECAST SECTIONAL CHIMNEYS - CORRUGATED
STEEL AND ASBESTOS ROOFING AND SIDING - ABRASIVE NOSINGS AND TREADS
STEEL JOISTS - CONCRETE ACCESSORIES - BUILDING SPECIALTIES

Duncan Construction Co.

Excavating & Grading

Phone 7026

•

MOSCOW, IDAHO

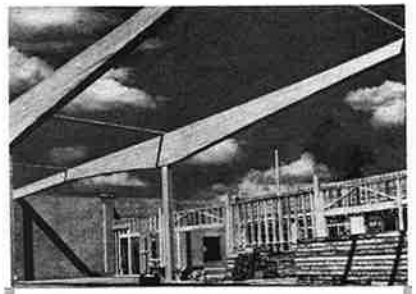

Grange Cooperative Warehouse, Spokane, Washington

Permanent Wide Span Buildings

built quickly, at low cost
with glued laminated beams

Combining permanence, economy, good appearance and large areas of open floor space, glued laminated beams are ideal for contemporary industrial design. Not subject to seasoning action; formed to any desired length and section; adaptable for single or multiple story buildings. Let us give you detailed information.

TIMBER STRUCTURES, INC.
2601 S. 98th St., Seattle 14, Washington

McLEAN ELECTRIC CO.

ELECTRICAL CONTRACTOR

Residential - Commercial - Industrial

APPLIANCES & FIXTURES

1121 Division **Yakima, Washington** **Phone 9121**

UNIVERS

1213 East 40th

Aves Millwork Compa
Quality Since 1913
MANFACTURERS AND DISTR
Detail Cabinet and Mill
Homes - Offices - S
Schools - Hospita
16 North 9th Avenue
P. O. Box 1616

FOSS ALWAYS READY TUGS-BARGES

Floating Equipment for Every
FOSS LAUNCH &
Tacoma
Main 1151

SCHAFFE

RESIDENT

Phone 32

, INC.

Portland 10, Oregon

INDUSTRIAL DOORS
HELVING - GRATING
S - CORRUGATED
OSINGS AND TREADS
LDING SPECIALTIES

/arehouse, Spokane, Washington

'ide Span Buildings

kly, at low cost
laminated beams

economy, good appearance and
floor space, glued laminated
contemporary industrial design.
g action; formed to any desired
'aptable for single or multiple
give you detailed information.

UCTURES, INC.

Seattle 14, Washington

).

Phone 9121

UNIVERSITY BRICK & TILE COMPANY

Established Since 1919

TILE CONTRACTORS

Guild-set TILING

1213 East 40th

Seattle 5, Washington

Telephone Melrose 0079

Aves Millwork Company, Inc.

Quality Since 1912

MANFACTURERS AND DISTRIBUTORS

Detail Cabinet and Millwork for
Homes - Offices - Stores
Schools - Hospitals

16 North 9th Avenue
P. O. Box 1616

Yakima
Washington

RALPH LESSENGER

Lathing & Plastering
Contractor

Perma-Stone Distributor

INLAND EMPIRE

SPOKANE, WASH.

FOSS ALWAYS READY TUGS-BARGES

- TUGS
- BARGES
- DERRICKS

Floating Equipment for Every Requirement

FOSS LAUNCH & TUG CO.

Tacoma
Main 1151

Seattle
Garfield 1210

Lumber
by
Cavanaugh

Tacoma, Wash.

Bdw. 4135

SCHAFFER PLUMBING & HEATING

Established 1911

RESIDENTIAL - COMMERCIAL - INDUSTRIAL

Phone 32

211 Pine Street

Kelso, Washington

BROWNSON LUMBER COMPANY

LUMBER & BUILDING MATERIALS

•

YARDS AT

WENATCHEE OKANOGAN OROVILLE PATEROS TONASKET

OLYMPIA GLASS CO.

SPECIALISTS

STORE FRONT & GENERAL GLAZING

LIBBEY·OWENS·FORD *a Great Name in* GLASS

717 E. LEGION WAY PHONE 4364

OLYMPIA, WASHINGTON

ROBINSON TILE & MARBLE CO.

TILE ★ TERRAZZO ★ MARBLE

GRANITE ★ SLATE

645 W. 42nd St. SUnset 3700

Seattle 7, Washington

FOSSEEN'S INC.

JOHNS-MANVILLE APPROVED

JOHNS MANVILLE JM PRODUCTS

BUILT-UP ROOFING CONTRACTORS

MEMBRANE WATERPROOFING

CERAMIC TILE

Everything in building material except lumber

101 W. YAKIMA AVE. PHONE 3-3191

YAKIMA, WASHINGTON

BRANDT BROS. CO.

F. E. BAUMGARTNER, *Mgr.*

INDUSTRIAL EXHAUST SYSTEMS

ESTABLISHED 1894

SHEET METAL WORKERS

ROOFING & WATER PROOFING

Phone MAin 6669

14 MAIN AVENUE

SPOKANE 8, WASH.

We arrange BONDS

and buy INSURANCE

for Responsible Contractors

DAWSON & FEEK, Inc.

"The Northwest's Largest Bonding Agency"

PHONE SEneca 2920

700 THIRD AVENUE

(*Arctic Bldg.*)

SEATTLE 4, WASHINGTON

UN

Guild-set TILING

CERA
an
QUA

Phone 3-4281

It has be
with seve

CITY MILLWC

DETAIL MILLWORK

STAIRS, STORE & OFF

SASH, DOORS, F

2909 South W

Tacoma 3, W

PHONE BR 0

Standard Plbg.

SINCE 191

PLUMBING •

CONTRACTING • IND

REPAIRING & REN

E. 1801 SPRAGI

SPOKANE, WASH

LA 1584

• ROOFING
• BUILDERS HARI
• HEAVY HARDW
• BUILDING MAT
• PAINT & GLASS

201-17 So. We

NY

S

DS TONASKET

INSON
MARBLE CO.

AZZO ✶ MARBLE
✶ SLATE

SUnset 3700
Washington

BROS. CO.
GARTNER, Mgr.
STRIAL
T SYSTEMS
SHED 1894
AL WORKERS
ATER PROOFING
Ain 6669
AVENUE
8, WASH.

AVENUE
Bldg.)
ASHINGTON

UNIVERSAL TILE & MARBLE CO.

Guild-set TILING

CERAMIC and QUALITY

ACCESSORIES

TERRAZZO and MARBLE

Phone 3-4281

315 East Reserve

Vancouver, Washington

It has been a privilege indeed to have had the opportunity of working with several of the contractors in many of the buildings pictured here.

CITY MILLWORK CO.

DETAIL MILLWORK, CABINETS,
STAIRS, STORE & OFFICE FIXTURES
SASH, DOORS, FRAMES

2909 South Wilkeson
Tacoma 3, Wash.
PHONE BR 0397

CONSTRUCTION EQUIPMENT COMPANY

Sales - Service - Rentals

FAIRBANKS MORSE PUMPS & WATER SYSTEMS
GARBRO CONCRETE HANDLING EQUIPMENT
JOY COMPRESSORS
CHAIN BELT (REX) MIXERS
UNIVERSAL FORM TIES

118-1208 WEST SIDE BR 4492
SPOKANE, WASHINGTON

Standard Plbg. & Htg. Co.

SINCE 1912

PLUMBING • HEATING
CONTRACTING • INDUSTRIAL PIPING
REPAIRING & REMODELING

E. 1801 SPRAGUE AVE.
SPOKANE, WASHINGTON
LA 1584

CENTURY METAL WORKS

ORNAMENTAL IRON - BRONZE
ALUMINUM & WIRE WORK

TEL.: LA 0116

7126 W. Marginal Way Seattle, Wash.

WELLS & WADE, INC.

"Supplying All North Central Washington"

- ROOFING
- BUILDERS HARDWARE
- HEAVY HARDWARE
- BUILDING MATERIALS
- PAINT & GLASS
- PLUMBING & HEATING
- VENTILATION & AIR-CONDITIONING
- SHEET METAL
- REFRIGERATION
- HAND & POWER TOOLS

201-17 So. Wenatchee Ave. Wenatchee, Washington

LONGVIEW YARD
Cor. Commerce & Colorado
Phone Lv 2002

KELSO YARD
Catlin and Vandercook Way
Phone Kelso 2000

BUILDERS MATERIAL

Established in This Community Since 1924

30 YEARS OF EXPERIENCE HANDLING BUILDERS SUPPLIES

"We Like to Help You Build"

QUALITY DRY LUMBER—COMMON & FINISH • ROOFING MATERIALS
HARD MATERIALS • BUILDERS HARDWARE & SUPPLIES • FULLER PAINTS
INSULATION • MATERIALS FOR HEAVY & HOUSE CONSTRUCTION

PACIFIC TERRAZZO CO., INC.

TILE - MARBLE - TERRAZZO

Commercial — Residential

1218 CENTER STREET BR. 4030
Tacoma, Washington

Capital Plumbing & Heating Co.

Mechanical Contractors

PHONE 7709
424 JEFFERSON OLYMPIA, WASH.
ROBERT H. HANSEN FRANK PLAMONDON

POWER-CITY ELECTRIC CO.

ELECTRICAL CONTRACTORS
Power and Commercial Wiring
Pole Line Construction

Phone FA 4541
N. 920 Howard Spokane, Washington

P. F. Scheble, *President-Treasurer*
Frank Scheble *Secretary-Manager*

Wenatchee Lumber Co.

Building Material of All Kinds

WHOLESALE-RETAIL

Phone 492 1 No. Columbia Street
Wenatchee, Washington

GREAT LAKES PACIFIC WATERPROOFING CO.

Waterproofing & Dampproofing Contractors

BOX 3040-A RT 3 EDMONDS, WASHINGTON
Seattle—EM. 1505

TWIN CITY GLASS COMPANY

PHONE 929

PLATE GLASS - AUTO GLASS - WINDOW GLASS
STORE FRONTS OUR SPECIALTY
Commercial - Industrial - Residential

Cor. EIGHTH & CATLIN KELSO, WASH.

SOU

2718 Elliott Ave.

LEWISTON GL
Glass for Ever
WINDOW SASH
ALL METAL VEN
Telephone
903 "D" S
LEWISTON

SELDEN
COMMERCIAL and RESIDE
OF
CARP
LINOL
ASPHAL
1141 Broadway

STAND
IRON & WIRE
"Wrought Iron
ORNAMENTAL
WIRE W
STEEL FAB
3326 So. Junett St.
Phone HIll

KELSO YARD
lin and Vandercook Way
Phone Kelso 2000

ERS SUPPLIES

ATERIALS
PAINTS
RUCTION

g & Heating Co.

Contractors

E 7709
OLYMPIA, WASH.
FRANK PLAMONDON

Frank Scheble
Secretary-Manager

Lumber Co.

l of All Kinds
E-RETAIL

l No. Columbia Street
Washington

SS COMPANY
929

SS - WINDOW GLASS
UR SPECIALTY
ial - Residential

KELSO, WASH.

SOUND ELEVATOR CO.

SALES • SERVICE • REPAIRS

Agents for

ROTARY LIFT OILDRAULIC ELEVATORS
WARSAW ELECTRIC ELEVATORS

2718 Elliott Ave. Seattle Phone MA 1655

LEWISTON GLASS & SASH

Glass for Every Purpose

WINDOW SASH TO ORDER
ALL METAL VENETIAN BLINDS

Telephone 694
903 "D" STREET
LEWISTON, IDAHO

George K. Meacham & Sons

Excavating Contractors

•

Phone 3021
2107 12th AVENUE
LEWISTON, IDAHO

SELDEN'S

Tile to Floor Coverings

Specialists in

COMMERCIAL and RESIDENTIAL INSTALLATIONS
OF
CARPET
LINOLEUM
ASPHALT TILE

1141 Broadway Tacoma, Wash.

MALLETT Sheet Metal & Roofing

Air Conditioning
Mill Blow Pipe Systems
Furnaces Installed
Fans - Welding

Asphalt
Built-up Roofs
All Kinds
Repairing

Omak, Washington

STANDARD IRON & WIRE WORKS, INC.

"Wrought Iron Craftsmen"

ORNAMENTAL IRON WORK
WIRE WORK
STEEL FABRICATION

3326 So. Junett St. Tacoma, Washington
Phone HIllside 3101

E. C. Olson Lumber Co.

"One Piece or a Carload"

★

Spokane, Washington

NORTHWEST BUILDERS HARDWARE, INC.

WHOLESALE

Specialists in Contract Builders Hardware

1516 Fifteenth Ave. W. Alder 1500 Seattle 99, Wash.

LARGEST SELECTION OF THE BEST BUILDERS HARDWARE IN THE NORTHWEST

Schlage - Sargent - Stanley - McKinney - Rixson - Hall-Mack - LCN Closers - Knape & Vogt - Glynn Johnson - Washington Steel - Von Duprin - Richards-Wilcox - Soss

J. H. KELLY

Plumbing and Heating

1157 COMMERCE AVE.
LONGVIEW, WASHINGTON
PHONE 287

J. N. VAIL CO.

Roofing • Industrial Insulation

No. Wenatchee Ave. at Miller St.
PHONE 546
Wenatchee, Washington

COMPLETE FLOOR COVERING INSTALLATION SERVICE

ASPHALT TILE — RUBBER TILE — LINOLEUM
CORK TILE — WALL TILES

UNITED FURNITURE CO.

Cor. 2nd and Main - West Kelso, Wash.

OVERHEAD DOOR

FOR
GARAGE - FACTORY - WAREHOUSE

OVERHEAD DOOR COMPANY OF SPOKANE

Phone FAirfax 3601
1004 West Garland Avenue
Spokane, Washington

GORDON-COOPER IRON WORKS, Inc.

STRUCTURAL STEEL ENGINEERS and FABRICATORS
MACHINISTS - WELDERS
ORNAMENTAL IRON WORK

PHONE 5776

55 W. Washington Ave. P. O. Box 95
Yakima, Washington

APPLE CITY ELECTRIC

LICENSED & BONDED CONTRACTORS

INDUSTRIAL — COMMERCIAL — RESIDENTIAL

FLOYD J. BURTON, *Manager*

Telephone 2775 P. O. Box 996
Wenatchee, Washington

4250 N. E. Killingsworth

Gregg ROOFING CO.

Rt. #2 Box 900

SEARS LU

Manufacture
LUMBER — MI
Distributor
HARDWOOD - PLYWOOD
AND RELATED BUILDI
2318 So. 1st St. Pho
YAKIMA, WASHIN

COLUMB
MACHINE W
WELDIN
STRUCTURAL
AND
ORNAMENTAL IR
107 So. Grand
Vancouver, W

H. H. Martin

H. H. MARTIN

CONTRACT
Insurance —
Telephone 3700 12
Longview, Wa

ARE, INC.

e

Seattle 99, Wash.

THE NORTHWEST

rs - Knape

cox - Soss

AIL CO.

strial Insulation

ve. at Miller St.

546

Washington

D DOOR

- WAREHOUSE

OR COMPANY

CANE

ox 3601

and Avenue

shington

ELECTRIC

CONTRACTORS

IAL — RESIDENTIAL

, Manager

P. O. Box 996

shington

4250 N. E. Killingsworth • TU 1526 • Portland 13, Oregon

Gregg ROOFING CO.

• Roofing • Siding

• Waterproofing

Rt. #2 Box 900 • Res. Phone 1811 • Camas, Washington

SEARS LUMBER

Manufacturers

LUMBER — MILLWORK

Distributors

HARDWOOD - PLYWOOD - INSULATION

AND RELATED BUILDING SUPPLIES

2318 So. 1st St. Phones 3-1312—2-4090

YAKIMA, WASHINGTON

O. KUHLMAN

PAINTING CONTRACTOR

High Class Workmanship

Telephone 24311 417 South Pear

Olympia, Washington

COLUMBIA MACHINE WORKS

WELDING

STRUCTURAL STEEL

AND

ORNAMENTAL IRON WORK

107 So. Grand Telephone 5-7031

Vancouver, Wash.

Milholland Plumbing Co.

PLUMBING

AT ITS BEST

PHONES

3-5886

3-5887

2011 Main Street Vancouver, Wash.

H. H. Martin *J. S. Rosenzweig*

H. H. MARTIN COMPANY

CONTRACT BONDS

Insurance — All Lines

Telephone 3700 1262 Commerce Ave.

Longview, Washington

GARON COMPANY

Heating & Sheet Metal Contractors

— SANDBERG FURNACES —

915 W. 12th Phone 3-2546

Vancouver, Washington

McCOY AND HUNTER

GENERAL PAINTING CONTRACTORS

INDUSTRIAL & COMMERCIAL

W. 2424 Courtland — Spokane 12, Wash.

Charles A. McCoy — PHONE FA 5171 — C. C. Hunter

Central Heating & Plumbing Co.

Mechanical Contractors

Commercial - Industrial - Domestic

- PLUMBING
- HEATING
- VENTILATING
- AIR CONDITIONING

510 So. 1st St. — Phone 4808

YAKIMA, WASHINGTON

PORTER ELECTRIC SERVICE

Industrial - Commercial - Residential

•

2005 MAIN STREET

Vancouver, Washington

PHONE 3-4371

W. HEATON & SON

Quality Sheet Metal Work

760 Commerce — Telephone 143

Longview, Washington

GEORGE THOMAS & SON

ROOFING CONTRACTORS

Built Up ■ Composition ■ Tar and Gravel

ROOFING

3405 So. 12th St. — Phone PRoctor 4643

Tacoma, Washington

BABCOCK & FOSSUM INC.

Specialists in Colors

Distributors

BENJAMIN MOORE PAINTS and MURESCO

WALLPAPER and PAINTERS' SUPPLIES

Phone MA 0149

315 E. SPRAGUE AVENUE

SPOKANE 8, WASHINGTON

Fentron Windows . . . The Most Practical and Satisfactory Metal Windows Ever Made!

- Low first cost with added saving in installation
- Large assortment of stock sizes to choose from
- A style for every commercial or industrial use

Write Today for Free Specification & Detail Catalog

Fentron Steel Works, Inc.
2801 Market Seattle 7, Washington

Fentron Trim-Set

DO

READY MI
CONCRETE

Phone 8571

COLUMBIA G

Residential and Comm

MIRRORS • TWINDOWS
PLATE, CRYSTAL & V

110 East 15th
Vancouver,

Call Johnny

LAYR
CONCRETE PRO

Haydite, Pumice, and
Strestcrete - Pre-Stresse
and Pa

1225 E. TRENT
Phone La

SCHICHT

MACHI

Construction • Sal

502 SOUTH SE
YAKIMA WA

Phone

JNTER

RS

Spokane 12, Wash.

C. C. Hunter

ECTRIC SERVICE

mmercial - Residential

•

AIN STREET

er, Washington

NE 3-4371

HOMAS & SON

CONTRACTORS

sition ■ Tar and Gravel

FING

Phone PRoctor 4643

Washington

. . The Most Practical

al Windows Ever Made!

dded saving in installation

stock sizes to choose from

mmercial or industrial use

ecification & Detail Catalog

tron Trim-Set

Washington

DOTEN TRANSIT-MIX COMPANY

INCORPORATED

READY MIX CONCRETE

BUILDING MATERIALS

CONCRETE BLOCK

Lower Moscow Road, Near Viaduct

Phone 8571

Pullman, Wash.

COLUMBIA GLASS CO.

Residential and Commercial Glazing

MIRRORS • TWINDOWS • GLASS BLOCKS

PLATE, CRYSTAL & WINDOW GLASS

110 East 15th

Phone 4-1371

Vancouver, Wash.

HINTON & HAGEN

LINOLEUM & TILE CONTRACTORS

No Job Too Small — None Too Large

LINOLEUM
ASPHALT TILE
RUBBER TILE

LINOLEUM
DRAINBOARDS
COVE BASE
WALL LINOLEUM

Skilled Workmanship

N. 2614 Lee St.

WA 6373

Spokane, Wash.

Call Johnny

LAYRITE

CONCRETE PRODUCTS CO.

Haydite, Pumice, and Concrete Masonry
Strestcrete - Pre-Stressed Beams, Columns and Panels

1225 E. TRENT

SPOKANE 15, WASH.

Phone La 1515

CASCADE

Lumber Company

YAKIMA, WASHINGTON

MANUFACTURERS OF PINE AND FIR LUMBER SINCE 1903

North 7th and "H" Streets

Phone 3-3131

SCHICHTL BROS.

MACHINERY

Construction • Sales • Maintenance

502 SOUTH SECOND STREET
YAKIMA WASHINGTON

Phone 22151

Hoyt Plumbing Company

CONTRACTING - JOBBING

Estimates Gladly Given

1600 W. 39th St.

Phone 309

Vancouver, Wash.

FURNITURE CUSTOM MADE

To your individual specifications or requirements. A long list of satisfied contractors, architects and purchasers, are proof of our efforts to produce tailor made furnishings for hotels, dormitories, schools, etc.

2107 Center St. **TECH-CRAFT, INC.** Tacoma, Wash.

DUDLEY D. STAIR AGENCY

RUST BUILDING — TACOMA

ASSOCIATES

Dudley D. Stair *Bradley B. Bannon*
George R. Gilbert *Samuel W. Harris*

ALL LINES OF INSURANCE

- Contract Bonds
- Builder's Risk
- Contractor's Liability
- Fire and Casualty
- Contractor's Equipment Floater

917 RUST BLDG. BR. 2228 TACOMA

OLIPHANT ELECTRIC

ELECTRICAL CONTRACTOR

Phone 3-4051

107 EAST 15th STREET

VANCOUVER, WASHINGTON

PECK AND GALE

PLUMBING AND HEATING CONTRACTORS

211 SOUTH WASHINGTON ST.

SPOKANE, WASH.

Phone RI 1185

Specialists in
Welded Steel Fabrication

Heavy Structural Columns, Beams, Trusses
Welded Pipe Handrailing

We also handle:

Steel Grating **Reinforcing Steel & Mesh**
Chain Link Fencing **Steel Sash & Doors**

for one of the Northwest's complete Steel Stocks

— *SEE* —

E. T. PYBUS CO.

WENATCHEE, WASH. PHONE 375

Bellingham Sash & Door Co.

"We specialize in Detail Millwork"

600 W. HOLLY ST. PHONE 187

BELLINGHAM, WASH.

BEST IN THE NORTHWEST

Holaday and Edworthy, Inc.

SHEET METAL CONTRACTORS
ROOFING CONTRACTORS

6240 So. Tacoma Way
Tacoma, Wash.
Phone GArland 4484

Consult us for estimates on your next job

SCHWABAC

We are proud to have
Harborview County
County City
Securities
Casper W. Sharples Jr. High
David Thomson Hall - Hec

QUEEN CITY FL

Hardwood Floor Contra

617 MERC

SEATTLE, WASH

Telephone Alde

LARSEN BR

PAINTING CON

COMMERCIAL • INDUSTR
INTERIOR DECORATING

1944 SO. WILKESON
TACOMA, WA

C. S. BARLOW

We are pleased to
Roy T. Earley Co
hard building mate
projects.

1715 DOCK ST. P
TACOMA, W

RE
DE

satisfied contractors,
ilor made furnishings

Tacoma, Wash.

NT ELECTRIC
L CONTRACTOR

ie 3-4051
T 15th STREET
, WASHINGTON

alists in
el Fabrication
lumns, Beams, Trusses
e Handrailing

forcing Steel & Mesh
Steel Sash & Doors
t's complete Steel Stocks
E
BUS CO.
PHONE 375

dworthy, Inc.
CONTRACTORS
TRACTORS

oma Way
Wash.
nd 4484

on your next job

SCHWABACHER HARDWARE COMPANY
WHOLESALE JOBBERS AND DISTRIBUTORS
Seattle, Washington
CORBIN
GOOD BUILDINGS DESERVE GOOD HARDWARE
We are proud to have done our part in developing Washington's Institutional and Monumental Buildings
Harborview County Hospital, Seattle
County City Building, Seattle
Securities Building, Seattle
Casper W. Sharples Jr. High School, Seattle
BUILDERS HARDWARE
CONTRACT DEPARTMENT
State Capitol Building, Olympia
Public Safety Building, Seattle
Rainier State School, Buckley
Pacific Telephone Building, Seattle
Women's Dormitory, Washington State College
David Thomson Hall - Hec Edmunsen Pavilion - University of Washington
Children's Orthopedic Hospital, Seattle

QUEEN CITY FLOOR CO.
Hardwood Floor Contractors & Dealers
617 MERCER
SEATTLE, WASHINGTON
Telephone Alder 7373

Home of the Vanco Furnace
Vancouver Sheet Metal Works
ROOFING - FURNACES - OIL BURNERS
AIR CONDITIONING
"Sheet Metal Work at Its Best"
710 East Eighth Street Phone 39441
Vancouver, Washington

LARSEN BROTHERS
PAINTING CONTRACTORS
COMMERCIAL • INDUSTRIAL • SANDBLASTING
INTERIOR DECORATING BUILDING CLEANING
1944 SO. WILKESON PHONE MAin 6217
TACOMA, WASHINGTON

DILLON ELECTRIC
Electrical Contracting
★
Phone 1991
530 No. Wenatchee Avenue
Wenatchee, Washington

C. S. BARLOW & SONS, INC.
We are pleased to have furnished the Roy T. Earley Company concrete and hard building materials for their local projects.
1715 DOCK ST. PHONE BROADWAY 2133
TACOMA, WASHINGTON

DuBOIS-MATLACK
LUMBER COMPANY
Vancouver, Wash.
and
WASHOUGAL
LUMBER COMPANY
Washougal, Wash.
KORRECTLY MADE LUMBER
Telephone
Vancouver 3-1121 - Portland Tw 1403
Washougal 2512
MILL AT VANCOUVER, WASH.

S

[redacted]

ETALS
LABORATORY
HOSPITAL
Phone: West 4100

AND DOOR
turers of
ILLWORK
our Specialty
tone 1504
ENE STREET
15, WASH.

HE EARTH"
ROTHERS
ONTRACTORS
roadway
shington

GS CO.
7
HEATING
TING
ARINE PIPING
and SERVICE
Phone MAin 0197
hington

LUMBER FOR ANY PROJECT

BOONE LUMBER CO.

MILL AT PRINCETON, IDAHO

PHONE POTLATCH 7F21

Orville C. Scribner

Everett Metal Products

INDUSTRIAL SHEET METAL WORK

Blower Systems - Heating - Ventilating

2919 Norton Avenue
Everett, Washington
PHONE BA 5761

JOHN B. KNOWLES
CONTRACTOR
EXCAVATION and GRADING
Sewer, Water and Irrigation Systems

PHONE 43-J — SHOP 2991-W
1040 Monroe St. Wenatchee, Washington

Steel Products, Inc.

CUSTOM BUILT HOLLOW METAL PRODUCTS
STEEL — STAINLESS STEEL — BRONZE

Garfield 8488
1420 WEST GALER STREET
SEATTLE 99, WASHINGTON

Exchange Lumber & Mfg. Co.

Distributors of
INSULATION ROOFING
PLYWOOD HARDBOARD
HARDWOOD FLOORING
STOCK MILLWORK

SPOKANE, WASHINGTON

NECA

BELDEN Electric Co.
APPLIANCES · ELECTRICAL CONTRACTING

PHONE
BA 9100

btp

This Volume Has Been Compiled and Published by

BUILDING TRADE PUBLICATIONS

100 STEVENS AVENUE MOUNT VERNON, N. Y.
MOUNT VERNON 8-8963

VAN-VETTER, INC.

SPECIALIZING IN LIGHT METAL FABRICATIONS

VanVetter

FABRICATORS OF 10 GAUGE AND LIGHTER METALS

STEEL
STAINLESS STEEL

NICKEL ALLOYS
COPPER

ALUMINUM
FOOD SERVICE

LABORATORY
HOSPITAL

2130 Harbor Avenue S. W. Seattle 6, Washington Phone: West 4100

Randolph-Taylor

Plumbing & Heating
Air Conditioning

Phone 5534

419 W. Clark St.
Pasco, Washington

UNION SASH AND DOOR

Manufacturers of
QUALITY MILLWORK

Detail Millwork our Specialty

Phone Keystone 1504

SOUTH 15 GREENE STREET
SPOKANE 15, WASH.

GREAT NORTHERN LUMBER COMPANY

Lumber & Building Materials

Phone 1757
2nd and Columbia Streets
Wenatchee, Wash.

"WE MOVE THE EARTH"

MURPHY BROTHERS

EXCAVATING CONTRACTORS

East 3728 Broadway

Spokane, Washington

B & B GLASS & PAINT CO.

Glazing Contractors

- Plate Glass
- Crystal Glass
- Window Glass
- Glass Block
- Mirrors
- Auto Safety Glass

Distributors of Pabco Paint

PHONES—MAin 1442—MAin 7707

748 Market St. Tacoma, Washington

BERGH-GRIGGS CO.

Since 1907

PLUMBING - HEATING
VENTILATING
INDUSTRIAL and MARINE PIPING
OIL BURNER SALES and SERVICE

709 Pacific Avenue Phone MAin 0197
Tacoma, Washington

Orville C.

Everett Met

INDUSTRIAL SHEE
Blower Systems - H

2919 Norto
Everett, W
PHONE

Steel Pro

CUSTOM BUILT HOLL
STEEL — STAINLES

Garfiel
1420 WEST
SEATTLE 99,

BELDEN Elect
APPLIANCES • ELE

BUILD FOR A *Lifetime*
with

CONCRETE

★ ★ ★ ★ ★ ★ ★ ★

Central Washington from
Oregon to British Columbia

5 MODERN PLANTS TO SERVE YOU

YAKIMA CEMENT PRODUCTS CO.
YAKIMA, WASH.
1202 So. 1st St. P. O. Box 436

Branch Plant
"On the Highway" GRANDVIEW

COLUMBIA CONCRETE PIPE CO.
WENATCHEE, WASH.
P. O. Box 427

Branch Plants:
OKANOGAN EPHRATA

Concrete & Pumice Building Blocks **READY MIXED CONCRETE** **Sand & Gravel Crushed Rock**

CONCRETE PIPE for Culverts - Sewer - Irrigation

Septic Tanks
Well Curbing

METAL WINDOWS ALL TYPES

Cement & Building Materials